2007

Thresher

Digitized by the Internet Archive
in 2015

https://archive.org/details/thresher00unse_6

Thresher

Stepping Into The Future

For some, college is just a stop on the path to graduate school or a lifelong profession. For others, college is just a time to branch out, make friends and have a good time. But for everyone it is a ***step into the future***. The year began with new faces stepping onto campus for the first time followed by Barry C. Bartel stepping into the role of president of Bethel College. The Joe W. Goering sports complex was packed with fans every time the BC Thresher football team stepped onto the field as they journeyed toward a KCAC championship. Faculty and students alike stepped to the top of Herman Bubbert Lodge and took turns sliding down the Ad Building steps during interterm. The Bethel community joined together by volunteering their services throughout town on Service Day and in Greensburg after the devastating tornado. Step by step, Bethel College has guided its community into a brighter future.

A special thanks to all those who took pictures for the yearbook: Vada Snider, David Dinell, Darren Decker, Aaron Linscheid, Larry Bartel, Dave Eulitt, Erin Schmidt, Lewis Kosjer, Cory Buchta, Chad Schilling, Joel Linscheid, Dave Linscheid, Jordon Regher, Melanie Zuercher, Shawn Rath, Tyler Stutzman, Peter Miller, Amy Castle, Aaron Gaeddert, Miriam Regier, Djordje Maricic, Lisa Strate and Kelsie Miller. The 2006-07 Thresher was put together by: Gretchen Bartel (editor), Jayna Fletcher, Emily Kliewer (editor) and Kaylee Wiechman (editor.

Freshmen Brad McKellip and Ben Harder get acquainted with other students at a Week of Welcome activity.

Table of Contents

4 Student Life

26 Sports

48 Clubs

56 Arts

70 Mugs

88 Presidential Inauguration

90 Baccalaureate & Commencement

92 Index

Faculty sing carols to the students at the Christmas Gala dinner.

RAs prepare to welcome new and returning students to the 2006-2007 Bethel school year.

Cold weather and snow lasted into the spring.

Bethel College Administration Building and the Green.

Student Life

Every Wednesday students gather for worship in the Chapel. Many students appreciate this time to connect spiritually during the week. Here, Tyler Huntley, senior; Jill Swenson, junior; Elyse Unruh, senior; Andrew Toews, senior; and Jerel Fast, senior, sing hymns during a chapel service.

Matthew Root, sophomore, talks to Thane Chastain, Josten's representative at Bethel's career fair.

Elizabeth Lang, sophomore, and Emily Piper, sophomore, participate in The Lighting of the Green.

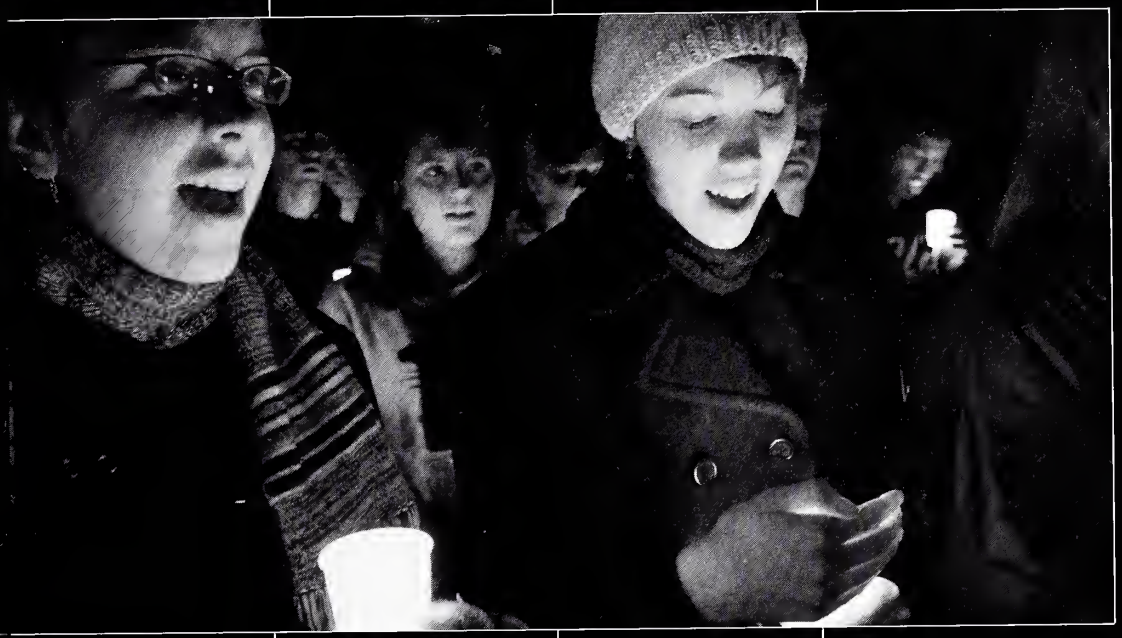

Kristin Wedel, senior, and Kelli Kroeker, freshman, share a laugh during a student band concert in Bubbert's.

Robin Montano, senior, Kaitlin Claassen, freshman, and Sierra Hostetler, freshman, roast marshmallows at a student bonfire.

Life at Bethel

1. Tim Parker, senior, Jerel Fast, senior, Adam Gaeddert, senior, Joel Linscheid, junior, Jeff Janzen, senior, and Caitlin Welch, senior.

2. Freshmen Ben Coon, Amy Vierthaler, Hannah Blackburn, and Josh Nathan.

3. Some mods choose to get creative for Christmas; here, mod 2B created their own fireplace.

4. Seniors Jerel Fast, Parker Stanley, Braden Hiebner, and José Valenzuela talk with Bible Lecturer Willard Swartley.

Top: Students exit the Fine Arts Building after a convocation. Convocations are held every Monday and Friday.

Bottom: Some mods take advantage of the upper decks for karaoke, star gazing, deck parties or, as pictured here, cookouts.

Where We Live

We are a small community of students. We not only study together, we live together. Our life here on campus is a valuable part of our college experience.

Top: John Wiens, junior, shaves his beard for the campus wide mustache competion that took place during interterm.

Bottom: Megan Klaassen, junior, and Katy Schmidt, junior, show off their pigtails. Who says student life is boring?!

Seniors JeT'aime Taylor and Mambu Bayoh chat with a mentor at a meeting of the Bethel College Project.

HAURY HALL

The more "traditional" dorm with two people per room. Students share a sundeck and a communal area with a fireplace. The resident director of Haury is Nick Anneler.

VOTH HALL

The newest residence hall on campus, completed in summer 2000. Residents in Voth Hall live in four person suites. The resident director of Voth Hall is Deanna Wisdom.

WARKENTIN COURT

Otherwise known as the Mods. Here, students live in mods of 7-9 people. Mods are only available to returning and transfer students. Amber Chalashtari is the resident director of the Mods.

Week of Welcome

1. John Sheriff, then interim president, and Barry Bartel, then president-elect, help students move in.

2. Seniors José Valenzuela and Miriam Friesen ring in the school year with John Sheriff, then interim presiedent.

3. Kristin Wedel, senior, Michael Voth, sophomore, Blake Johnson, sophomore, and Mathew Beth, junior.

4. Sophomores Kristen Schrag, Katie Robertson and Amber Goossen, junior Brittany Wiens ride fun cycles.

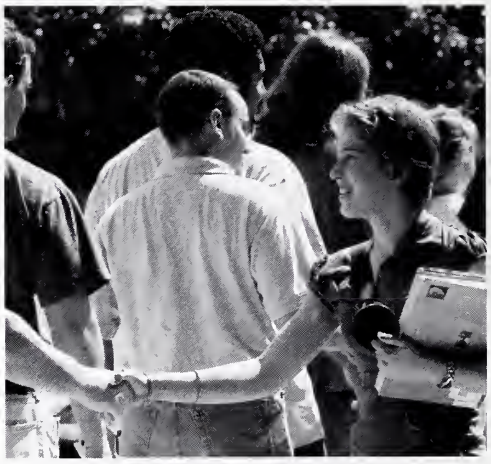

Above: Amy Swartz, junior, and JeT'aime Taylor, junior, spoon up some food during a TFG barbeque.

Below: Leanne Reimer, freshman, shakes hands during the Walk of Welcome around the Green, a Bethel tradition which allows everyone to shake hands and introduce themselves.

Fall Festival

The Bethel College Fall Festival is held every year on the Bethel campus and is attended by students, community, parents, and alumni.

Above: The winning Anything Goes team celebrates after the competition.

Below: Blaire Mayhue, freshman, and Sierra Hostetler, freshman, slice bread at the International Club booth.

FALL FEST

Amber and Jason Chalashtari's son Cole shows his Bethel pride.

INAUGURATION

A big event at this year's Fall Fest was the inauguration of president Barry Bartel.

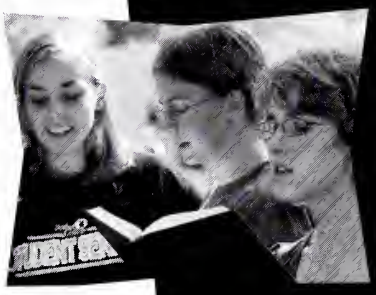

HYMN SING

Miriam Friesen, senior, Miriam Regier, senior, and Leanne Reimer, freshman, participate in a hymn sing at Fall Fest.

FOOD

Djordje Maricic, senior, prepares bratwurst at the German Club booth.

Student Life

"It was extremely interesting to see all of the unique items at Fall Festival."

– sophomore Cassie Preston

1. David Long shows pots fresh from the kiln to President Barry Bartel.

2. Freshmen Josh Powell and Alan Skinner pass on the flame at Lighting of the Green.

Above: Junior Braden Dragomir, freshman Kell Pankratz, Mitch Young, senior Paula Regier, junio Bryan Heinz, and sophomore Jayna Fletcher celebrat after a victory during Anything Goes.

Right: Freshman Michelle Love receives informa tion from admissions counselor Cory Ferralez o registration during Week of Welcome.

Everlasting Friends

Unique individuals come together to share a bond that will last for a lifetime. The various activities that occur help to unite students of many backgrounds.

TRIO OF TROUBLE

Freshmen Kelsie Miller, Kaylee Wiechman, and Maya Kehr pose during the Week of Welcome festivities held every year to bring together new and returning students.

WINTER FUN

Students attempt to keep warm at the Athletics bonfire.

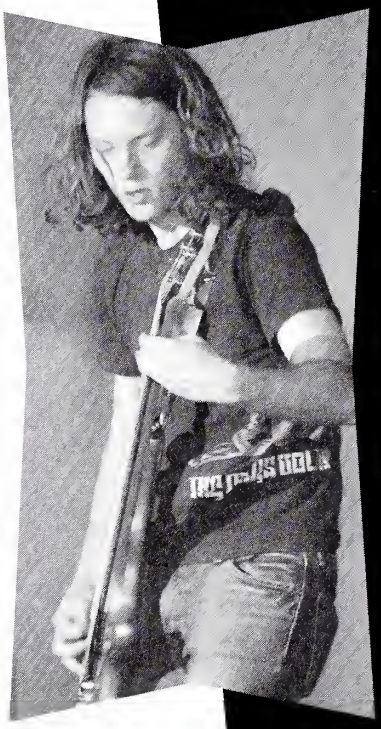

UNDISCOVERED ARTISTS

Sophomore Daniel Glascock performs at a showcase of campus bands in Bubbert's during Week of Welcome.

Halloween

1. Jason Santiago and Landon Branine, juniors, and David Roberts and Zach Towns, sophomores.

2. Sophomores Matthew Root and Emily Piper are costumed as a lion and a bear.

3. Flapper girls Mallory Haedt, sophomore, Kelli Ackerman, senior, and Heather Palmateer, senior.

4. Jason Madonna, senior, Angelo Garibaldi, sophomore, Julian Aguilar, sophomore, and Adam Gabriel, senior.

Ben Kliewer, senior, and Amy Castle, combine school spirit and costumes by dressing as a yell leader and cheerleader.

Christmas Gala

Every year students at Bethel look forward to Gala. Students dress up in their finest and enjoy an evening of food, music, dancing, and fun.

SERVERS

One of the special things about the Gala is that the faculty and staff serve the students! John Sheriff serves coffee to a table of students.

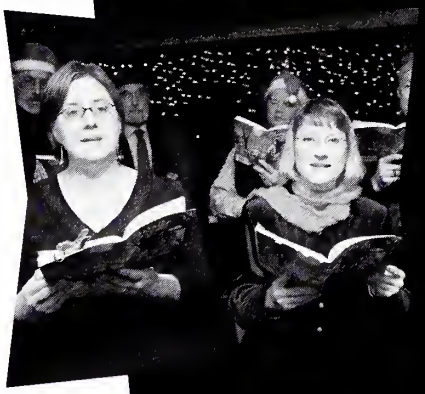

CAROLS

A group of faculty and staff sings a variety of carols while students eat and mingle, adding to the festive spirit. In this photo, Jennifer Chappell-Deckert and Barbara Thiesen.

PICTURES WITH SANTA

After dinner, students are invited to the President's house for refreshments. Here, you can get your picture taken with Santa himself! Sara Miller, senior, and her fiancé Travis.

GALA SMILES

Who can resist smiling at Gala? Senior Kristin Watson-Drennen and son Ian smile for the camera.

Top: John Wiens, junior, Tim Parker, senior, and Jonathan Nathan, senior, pose in their Gala finery.

Bottom: José Valenzuela, senior, Elizabeth Lang, sophomore, and Josh Warkentine, sophomore, go for a carriage ride around the campus.

Interterm `07

"The trip was so much fun we didn't want to leave."

–Amber Goossen

1. Sophomore Amber Goossen from Beatrice, NE dances with a friend.

2. The literary London group poses for a picture

3. Jeff Janzen, senior, and Sam Gaeddert, freshman, take a break while visiting a Jewish museum in Germany.

4. Sophomore Max Wedel and Senior Brad Kohlman enjoy their Interterm class in Jerusalem.

Above: Sophomore Kristen Schrag from Moundridge walks through a narrow alley on her Interterm trip in Eastern Europe.

Right: Mark Jantzen's class receives information on a tour in Germany.

Exciting Experiences

This year, many students traveled abroad to better understand other countries and cultures.

SAY CHEESE!!

Junior Aaron Gaeddert from Leawood and sophomore Levi Lear from Garden City await their destination aboard a train in Eastern Europe.

ANCIENT RUINS

... Peter Miller, and Omar Hassan smile for the camera as they tour Jerusalem over Interterm.

LONDON TO IRELAND

Literary London students at the beach at Corrymeela in Ireland.

GERMANY

Merle Schlabaugh, professor of German, Sam Gaeddert, freshman, Kasey McClendon, sophomore, enjoy a drink at a restaurant in Germany.

Interterm

Ski Trip and Around Campus

Every year the Bethel College SAB organizes a ski trip for the end of interterm. This year they went to Copper Mountain.

1. Riding the chair lift, Jana Jensen, junior, and Cydney Taft, senior, can't wait to start skiing.

2. Continuing the tradition, Sonja Mann, senior, Lisa Strate, senior, and Ryan Preston, freshman, wait for their food at Old Spaghetti Factory.

3. Resisting the temptation to sleep, John Kaegi, junior, Landon Branine, junior, Chris Gallagher, junior, and Lucas Wiegert, junior, play some card games.

4. After a full day of skiing, Jon Van Maren, senior, and Cassie Preston, sophomore, relax on the couch.

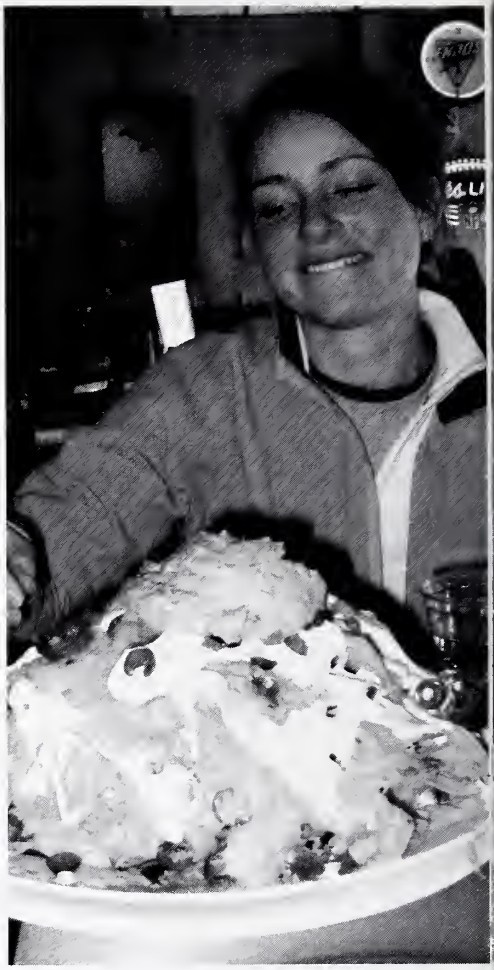

Above: Staring in disbelief, Sara Pugh, freshman, gets ready to dig into the jumbo nachos that she and a friend ordered.

Below: Trying to make the trip go faster, Tyler Doerkson, junior, gets some sleep.

Freetime

With a not quite so busy interterm, many students found other ways to entertain themselves.

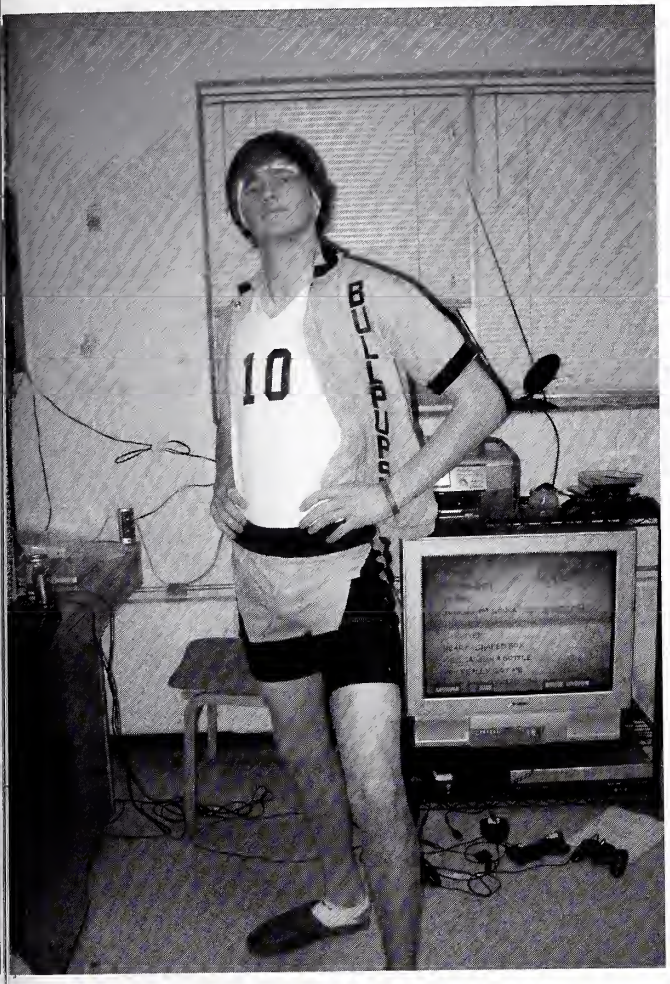

WEATHER

The Bethel College Library, along with the rest of the campus experienced much snow during interterm.

ALL DRESSED UP

Not letting the cold weather keep them down, freshmen Sharayah Williams, Keslie Miller, and Lindsey Ortman sport 80s clothing while doing Pilates.

ON THE GROUND

Tubing behind a truck, freshman Jesse Mueller, gets up after a nasty spill. Jesse and his friends have made this activity a tradition over the past couple of years.

THE KING

Dancing their hearts out, children of all ages display their talents and appreciation for Dr. Martin Luther King, Jr. at a special service dedicated to him. People from all over town showed up to attend this memorial service.

Above: Getting ready for intramurals, Drew Rathbun, freshman, sports some vintage athletic wear that he also uses for roller blading.

Below: Taking a short break from ice skating, a group from Haury Hall poses for a picture.

Service Day

"Susan and I found a snake under some bricks!"

– Sharayah Williams

1. Freshman Sharayah Williams and sophomore Susan Schmeichel dig holes in the ground for plants.

2. Junior Tyler Doerksen spreads mulch at the Harvey County Homeless Shelter.

3. Sophomores Jennifer Regier and Kelly Yoder help plant trees.

4. A group of students plant trees north of the prairie restoration on campus.

Top: Sophomore Matthew Root and freshman Blaire Mayhue paint at the Harvey County Homeless Shelter.

Bottom: Junior Allison Boehm enjoys painting at the homeless shelter for service day.

Helping in the Community

Students and faculty took a day off from classes to participate in service day, an opportunity to give back to the community.

WORKING HARD

Sophomore Dakota Sorenson uses a wheelbarrow to lay new wood chips along Sand Creek Trail.

DIGGING IN

Junior Kimberly Schmidt digs to clear out weeds in Duane Friesen's garden. In a unique twist, Friesen gave a monetary donation to charity in exchange for the work.

ORGANIZATION

Freshman Nicole Schmidt and junior Lisa Long organize donations at the homeless shelter.

PUTTING IN THE TIME

Sophomore Sarah Buller and freshman Priscilla Tang plant a tree.

Above: A group of students organized donations into rooms at the homeless shelter in Newton.
Below: Sophomore Scott Goering and freshman Kaylee Wiechman lay wood chips along Sand Creek Trail.

Mudslam

"There were a lot of great teams and anyone could've won, but at the end of the day, we were the ones still standing."

– Junior Jordon Regher

1. Sophomore Katie Robertson gets ready to serve the ball.
2. A big group poses for the camera after their first set of games.
3. Some of the football players decided to make a dogpile following their win.
4. Sophomore Todd Rambo tackles freshman Hannah Blackburn despite her pleas.

Above: Junior Dustin Gudde jumps to make an amazing block.

Below: Senior Amy Castle and freshman Sara Pugh congratulate each other after a win, while their teammates in the background resort to tackling.

Gettin' Down and Dirty

Mudslam is put on by the Student Alumni Association and gives students an opportunity to get dirty while having a great time. This year there were 16 teams entered.

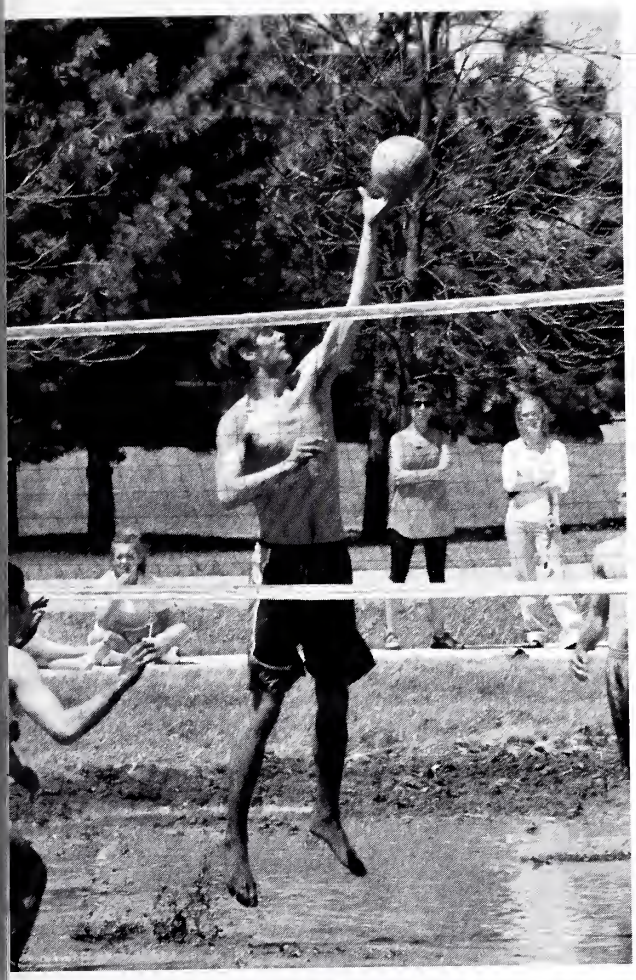

Top: Soaring in the air, Senior Owen Kindall, prepares to spike the ball over the net.

Bottom: The winning team consisted of (L-R): junior Heather Palmateer, senior Kelli Ackerman, senior Owen Kindall, senior Jeff Buller, junior Jordon Regher and sophomore Kristen Schrag.

TAKE THAT

Brett Clow tries to intimidate the opposing team by making weird hand gestures at them.

TEAM WORK

Maya Kehr, freshman, and Nicole Schmidt, freshman, watch to make sure their teammate Josh Powell, freshman, doesn't miss the ball.

EL PRESIDENTE

Senior José Valenzuela drops to his knees to bump the ball over the net.

THEY'VE GOT UPS

Jumping and twisting, senior Jeff Buller, tries to block the spike from fellow teammate junior Julian Aguilar.

Intramurals

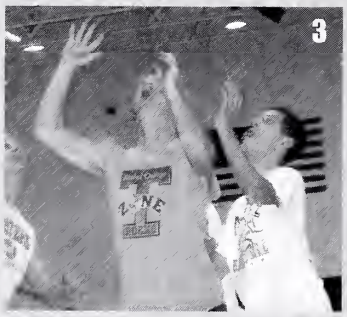

1. Ready on the line, Brandon Kaufman's team waits for the referee to say "dodgeball."
2. Freshmen Greg Shelly and Drew Rathbun watch as Grant Hiebner, sophomore, takes a deep shot.
3. Freshmen Christian Loganbill and Andrew Grantstein wait for the rebound.
4. Sophomore Scott Goering coaches his team on strategy, while freshman Hannah Blackburn tries to intimidate the other team.

Top: Sophomore Amber Goossen returns a ball to the center of the court to get ready for a new game.

Bottom: Right after his senior teammate, Tyler Stutzman, throws the ball, sophomore Todd Rambo goes for the double team.

Competitive? No way...

Not all Bethel students play varsity sports, but many of them love to participate in intramurals, and sometimes it can get a little competitive.

Top: Senior Michael Unruh and Freshman Christy Weems, take time to plan their next move since they have all the balls.

Bottom: Trying to eliminate the odds of their balls getting caught, Senior Jordon Regier, Freshman Christian Loganbill, and Freshman Billye Jerde, all aim for the same person.

DODGEBALL

Sophomore Kristen Schrag confronts referee Greg Shelly, freshman, about a questionable call.

5-ON-5 BBALL

Blocking out senior Grant Hiebner, freshman Aaron Howard calls for the pass from his teammate.

DODGEBALL

Not wanting to get hit on a counter-attack, junior Dana Rathbun, hustles to get to the back of the court.

3-ON-3 BBALL

Protecting the ball from her defender freshman Emily Kliewer, senior Rachel Garcia surveys the court to find an open pass.

Intramurals and Summer Send-off

Here are some of the intramural winners; we were not able to get pictures of all teams, sorry.

1. Dodgeball (L-R): Lucas Wiegert, Jeff Buller, Brandon Kaufman, Thomas Cooprider, Mallory Haedt, and Kari Thimm

2. Flag Football: (back row) Ashley McDonald, Kat Kendall, Sue Marks, Lisa Long, Jess Volker, (front row) Jess Yocum, Emily Kliewer, Michelle Love, Maya Kehr

3. 5 v. 5 girls bball. (back row) Kari Thimm, Mallory Headt, Lauren Novess, Heather Palmateer (front row) Rachel Garcia, Katie Robertson, Kristen Schrag

4. 5 v. 5 boys bball: (back row) Christian Loganbill, Ray Garcia, Ryan Shephard. Mo Sabuni, Mychal Thompson, (front row) Austin Smith, Malcolm Rhymer, Tyler Wilson, Lance Francis

Top: Students fill their hamburgers and hot dogs at the condiment table.

Middle: A group of Voth Hall girls enjoy their meal while engaging in light conversation.

Bottom: Students try their hand at Bocci Ball.

Games and Fun

Summer Send-off is put on by faculty and staff and allows the students a break from the stress of finals.

Top: Sophomore Scott Goering starts up a game of croquet.

Bottom: Senior Jeff Buller, junior Michael Montez and senior Garrett Whorton show their competitive spirit in a bungee race.

VELCRO WALL

Concentrating on her positioning, freshman Billye Jerde jumps as high as she can to stick to the wall.

WAITING.....

Freshmen David Mueller and Aaron Howard anxiously await the opening of the Velcro wall.

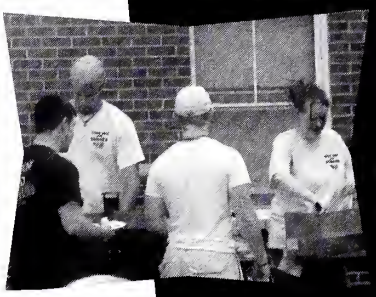

BBQ

RDs Nick Anneler and Deanna Wisdom, along with other staff, grill burgers and hot dogs for the students.

BUNGEE RACE

This incredible inflatable toy provided much entertainment for the students throughout the evening. The object is to run as fast and hard as you can to place a Velcro tub on the side of the wall, while a bungee cord is resisting the pull.

Students paint their faces and bodies to show school pride at a home football game.

Sports

V The threshers end the game lined up in the victory formation.

< Driving to the basket, sophomore Cody Cole blows by his defender.

Junior Sue Marks clears the ball out of the defensive 1/3.

The women's basketball team watches their teammates play hard.

Running through the ball, senior Abby Gatz takes possession of the ball.

In Thresher Stadium, the football team prepares for offense, with the stands packed with fans to cheer them on.

The volleyball team huddles to talk strategy before their next game.

Men's soccer coach Gerry Sieber and his team celebrate a goal scored to win the game.

Volleyball

Teamwork

Top: The team huddles to encourage each other. *Middle:* Juniors Heather Palmateer and Sarah Thompson send back the opponent's hit. *Bottom:* The team celebrates an important point in the game.

"We had so much fun and made so many memories, I wouldn't trade these girls for anything! Go BC I.C.E.! ***-Kristen Schrag****"*

Huddling before a game, the team listens to Coach Chad Schilling's instructions.

Spike it!

Senior Lauren Novess spikes the ball cross-court.

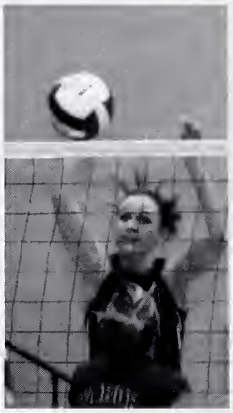

Hitting over the block, junior Sarah Thompson spikes the ball.

Dominating the net, junior Heather Palmateer tips the ball over her opponent.

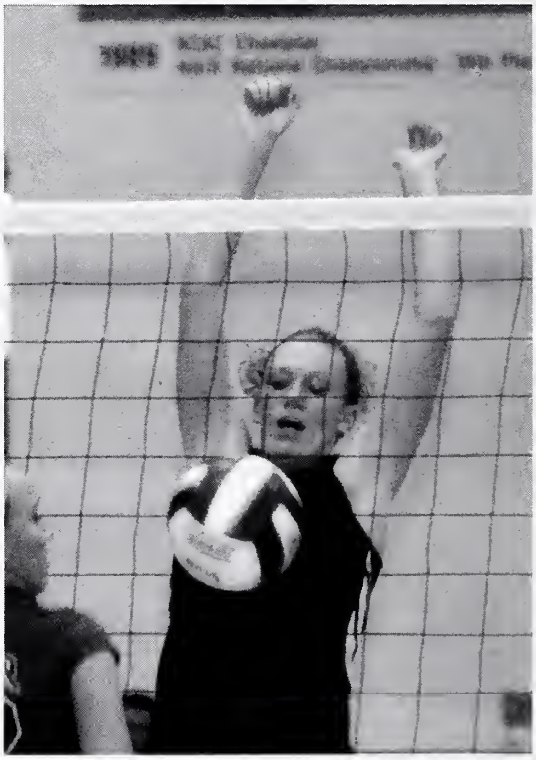

Covering the net, senior Kelli Ackerman blocks the opponent's attack.

Smashing the ball over the defender's block, sophomore Kari Thimm places her attack.

COACH'S *thoughts*

"We had a great season. Our overall record of 25-8 was the best since the 2000 season. We finished the year undefeated at home, we won the McPherson College Invitational, beat NCAA DII Newman University twice, both in five games, beat Tabor College twice during the regular season and won two games at the Region IV tournament, something that we had never done in the current format.

-Coach Chad Schilling

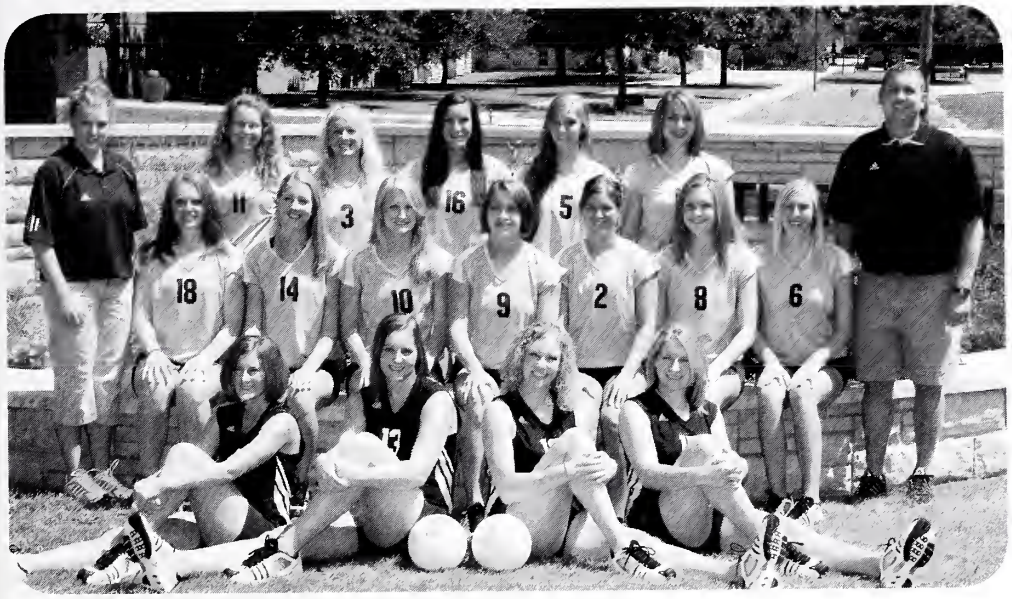

Front row (L-R): Cydney Taft, Bethany Trimble, Kelli Ackerman, Lauren Novess. *Middle row (L-R):* Coach Annie Graber, Dana Rathbun, Christy Weems, Shelby Nesbit, Sarah Thompson, Mallory Haedt, Heather Palmateer, Kari Thimm, Coach Chad Schilling. *Back row (L-R):* Robyn Larson, Kristen Schrag, Autum Knox, Lindsey Ortman, Billye Jerde.

Roster

Name	#	Pos.
Billye Jerde	1	DS
Mallory Haedt	2	S
Kristen Schrag	3	DS
Lindsey Ortman	5	S
Kari Thimm	6	OH
Cydney Taft	7	S
Heather Palmateer	8	OPP
Sarah Thompson	9	MH
Shelby Nesbit	10	OPP
Robyn Larson	11	S
Kelli Ackerman	12	MH
Bethany Trimble	13	OPP
Christy Weems	14	MH
Lauren Novess	15	OH
Autum Knox	16	OH
Dana Rathbun	18	MH

Football

Conference Co-Champs

Top: Sophomore Brett Clow looks for an open receiver. *Middle:* Senior Aaron Dibbens makes a big tackle. *Bottom:* The team rushes onto the field for the start of a game.

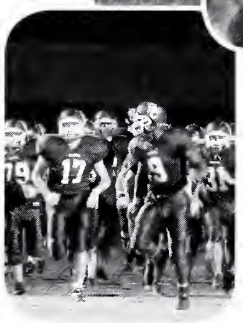

"It was a lot of fun setting a new standard for our program."
-Omar Hasan

Above: Making the catch, junior Wes Haines trudges foward to gain a few more yards.

Right: Junior Michael Montez kicks for an extra point.

Touchdown!

Sophomore Beau Cox runs the ball behind pulling guard Chase Hansen, junior.

Running the ball up the field, senior Justin Bowie outruns the defenders.

Thresher special teams prepare for the onside kick.

The team kneels and bows their heads in prayer after the game.

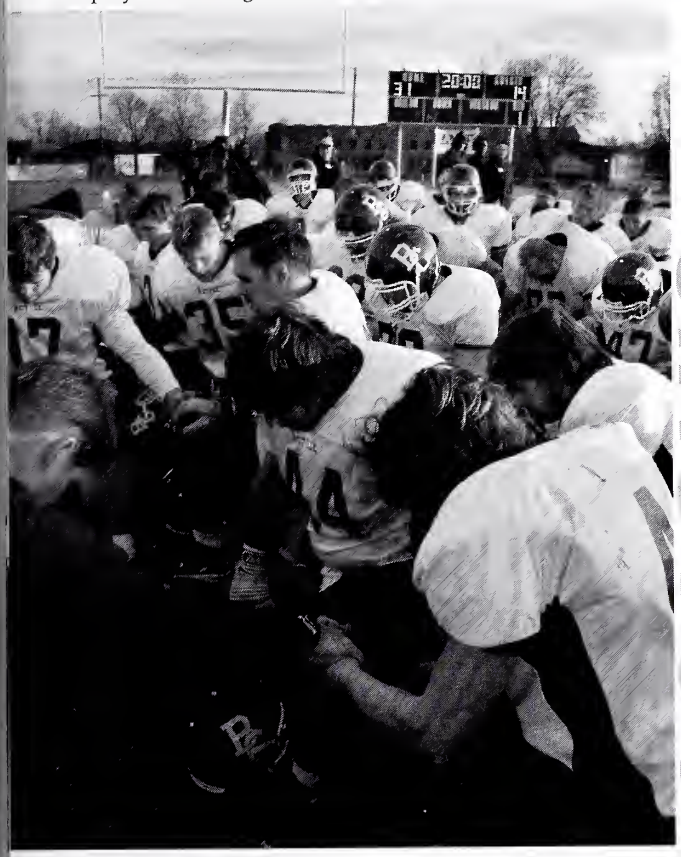

COACH'S *thoughts*

"The 2006 football season was a wonderful experience for everyone involved players, coaches, family and fans. Being able to win the second conference championship in the history of the program is a testament to the hard work these young men have put into this program over the last 3-4 years."

-Coach Mike Moore

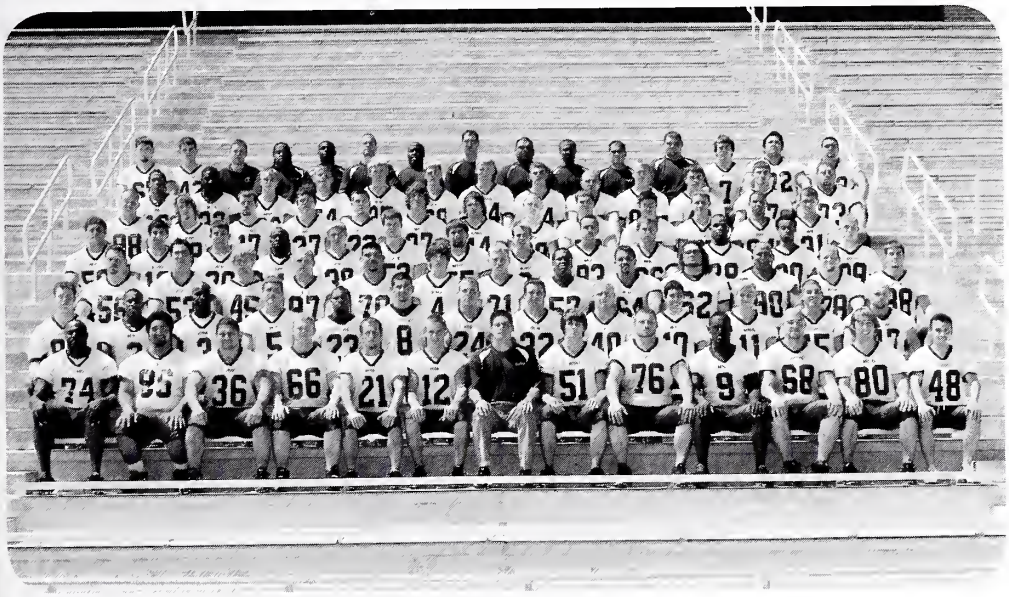

2006 Bethel College Football Team
Conference Co-Champions

Scores

	Us	Them
S.western	24	22
McPherson	28	0
Tabor	26	10
Sterling	24	21
SWAG	53	6
Friends	0	21
St. Mary	18	17
KWU	10	3
Bethany	32	8
Ottawa	42	21

PLAYOFFS

Missiouri Valley	14	31

women's tennis

serve it up

"This season was a blast! The team accomplished so much and we had a great time!"

Above: Sophomore Katie Robertson and Junior Jana Jensen pose after a close match while cheering on their team.

Right: Freshman Heather Robertsen prepares to return a ball to her opponent.

Bethel Threshers

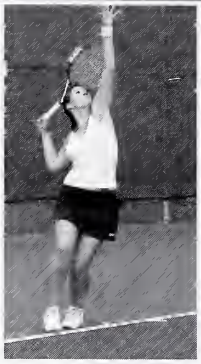

Right: Junior Jana Jensen reaches to serve a ball to her opponent .

Above: Trainer Nate Bartell and Coach Lonnie Isaac watch as their team strives for victory.

Below: Senior Amy Castle reaches to return a serve in a very close match.

COACH'S *thoughts*

Season highlights included a 5-4 home win over Oklahoma Wesleyan March 10, which vaulted Bethel from #5 to #3 in regional ratings, and a 6-3 win on the road against Tabor College, the team's first true test of the KCAC season.

Coach Lonnie Isaac

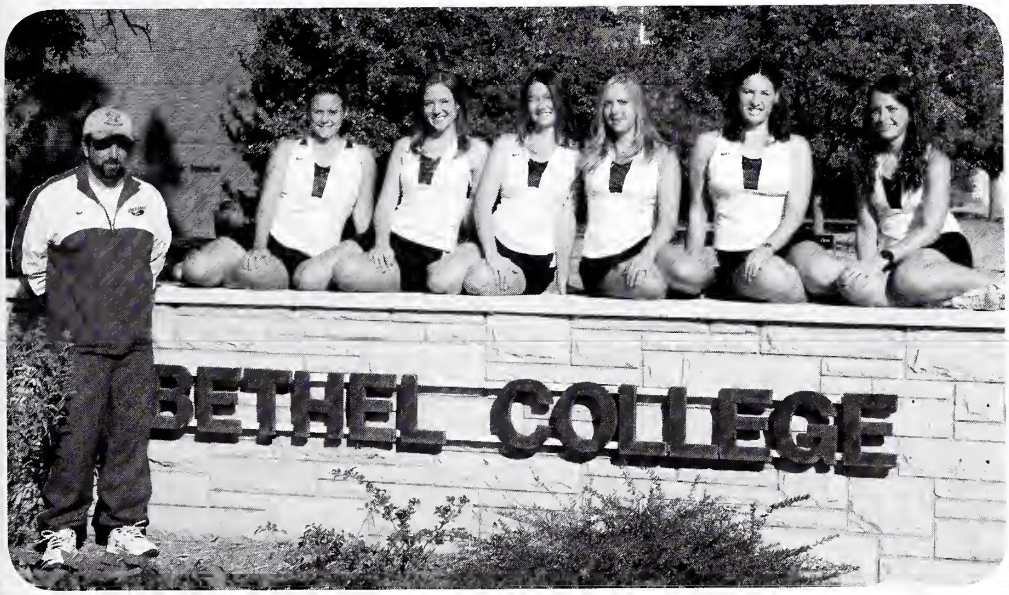

L-R: Coach Lonnie Isaac, Maya Kehr, Katie Robertson, Amy Castle, Jodi Enz, Jana Jensen, and Sarah Pugh.

Roster

Player	Grade
Maya Kehr	Fr.
Katie Robertson	So.
Amy Castle	Sr.
Jodi Enz	Sr.
Jana Jensen	Jr.
Sara Pugh	Fr.

Men's tennis

overhead smash

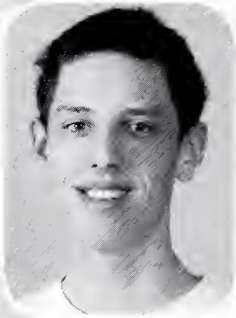

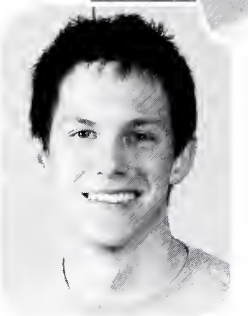

"I really enjoyed this season; the team was a lot of fun."

Above: Sophomore Drew Pippin and freshman Sam Gaeddert use their talent to beat their opponents.

Right: Junior Tyler Doerksen strives for a victory during a close match.

Threshers

Left. Freshman Matthew Hershberger and Senior Mark Saner work as a team to beat their opponents.

Right: Junior Brent Badawieh reaches to return the ball back to his opponent during a close match.

Above: Sophomore Drew Pippin and Freshman Sam Gaeddert prepare for a match.

Below: Freshman Matthew Hershberger and senior Mark Saner congratulate each other after a victory.

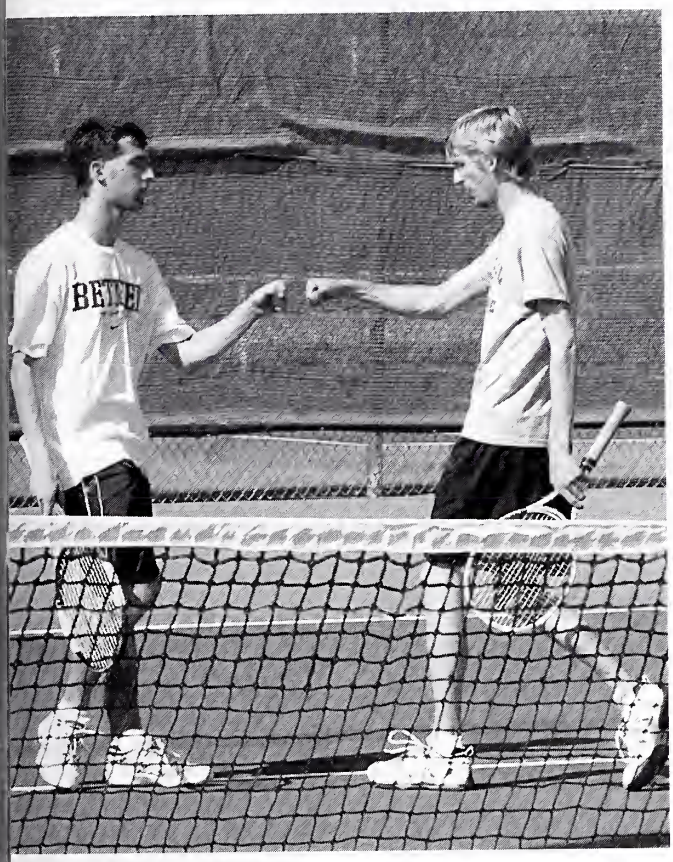

COACH'S *thoughts*

The Threshers qualified for the NAIA Region IV Tournament, and this was one of the most successful men's tennis seasons since 2000, with Bethel finishing 12-7 overall, 5-3 in KCAC play.

Coach Lonnie Isaac

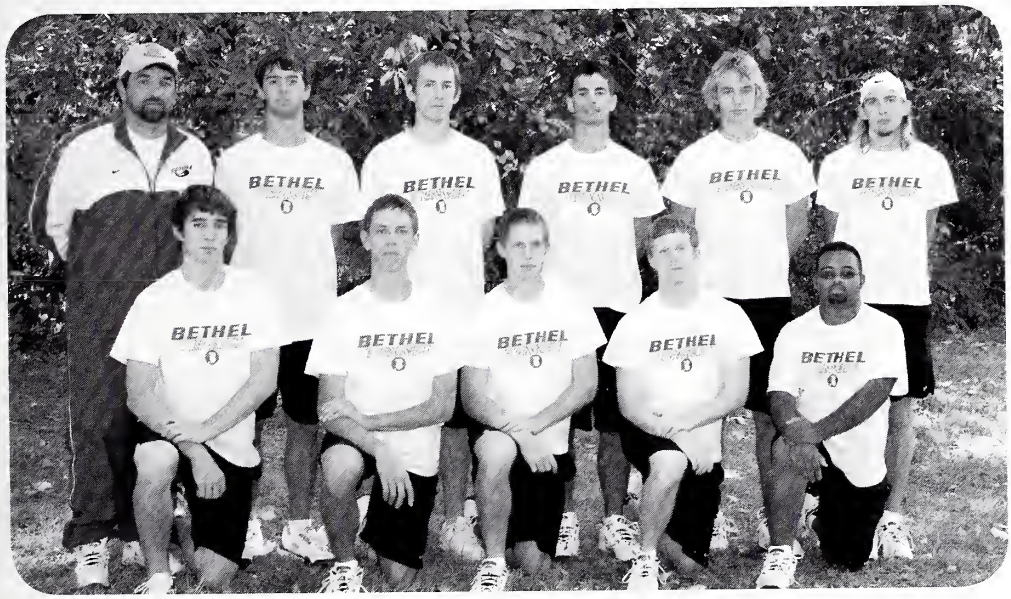

Back Row (L-R): Coach Lonnie Isaac, Matthew Hershberger, Adam Gaeddert, Tyler Doerksen, Drew Pippin, and Mark Saner. Front Row (L-R): Brody Grove, Christian Loganbill, Sam Gaeddert, Dustin Gudde, and Brent Badawieh.

Roster

Player Name	Class
Matt Hershberger	Fr.
Adam Gaeddert	Sr.
Tyler Doerksen	Jr.
Drew Pippin	So.
Mark Saner	Sr.
Brody Grove	Fr.
Christian Loganbill	Fr.
Sam Gaeddert	Fr.
Dustin Gudde	Jr.
Brent Badawieh	Jr.

Women's soccer

Arizona Trip

Top: Coach Angela Stevenson and son take a nap on the train *Middle*: Assitant Coach Justin Montano has fun outside Walmart *Bottom*: Liz Friesen, freshman, and Abby Gatz, senior, finish some homework on the way home.

"Love each other. The closer you are the more success you will have."
-Robin Montano

Team Bonding

Left: Using Coach Angela Stevenson's pool the team works out in the off season.

Right: After a relay, the losing team has to come up with a synchronized swimming routine as a consequence.

Above. On the way to a game, Cassie Preston, sophomore, does sophomore Rosie Hamman's hair.

Top Right: Reaching for the ball, Cassie Preston, sophomore, denies the opponent's clearance. *Top Left*: Shielding the ball, Emily Kliewer, freshman, keeps the defender from getting the ball while Lisa Long, junior, helps double team.

Above: In front of the Grand Canyon, the team poses for a picture.

2006 Bethel Women's Soccer Team

Top left: Turning her hips, Jayna Fletcher, sophomore, clears a ball from the defense. *Top right*: Getting pumped, the team huddles before the game. *Bottom left*: Keeping composure, Robin Montano, senior, settles a punt. Bottom Right: Marking up on defense, Sue Marks, junior, contains the opponent's forward.

Top left: Making contact with the ball, Maya Kehr, freshman, heads a ball that was punted into the midfield. *Top Right*: Taking the ball down the field, Michelle Love, freshman, dribbles to open up space.

Bottom left: Bodying up on the defense, Kaylee Wiechman, freshman, steals the ball. *Bottom Right*: Hustling, Kelli Pankratz, freshman, beats the opponent to the ball.

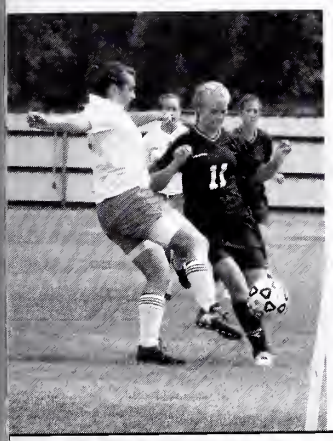

COACH'S *thoughts*

"We played a very, very tough schedule against some nationally ranked teams, but as a team we progressed throughout the season. We lost several close games and our record doesn't show the overall development we had as a team."

-Coach Angela Stevenson

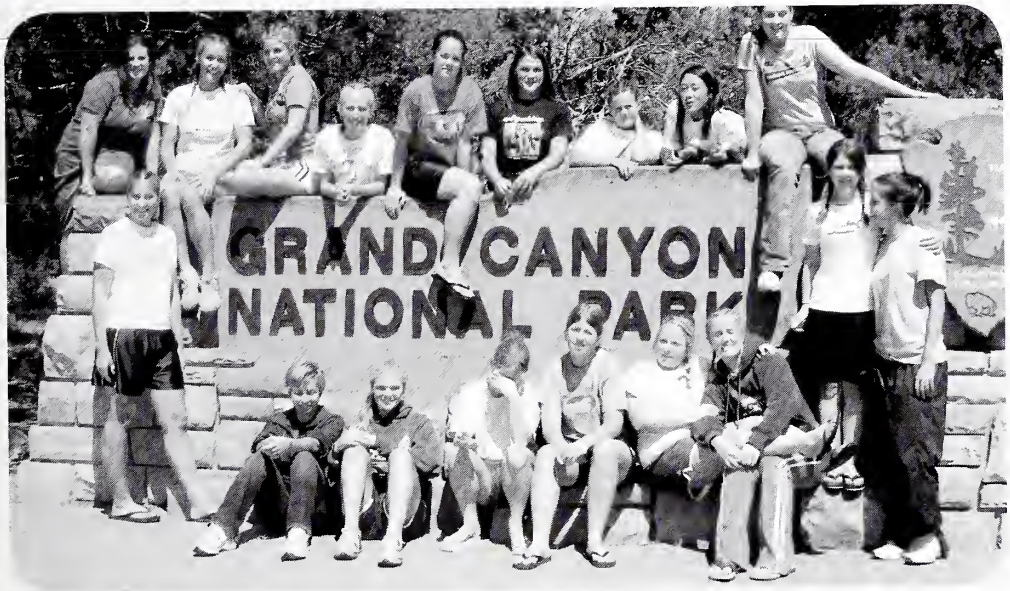

Waiting to enter the Grand Canyon, the soccer team poses for a picture at the sign.

Roster

Name	#	Pos.
Kacy Canaday	00	GK
Rose Hamman	1	GK
Jayna Fletcher	2	D
Tiffany Franz	3	F
Emily Kliewer	4	D/M
Kelli Pankratz	5	D
Christina Dietzel	6	D
Robin Montano	7	D
Michelle Love	8	M
Cassie Preston	9	F
Lisa Long	10	D/M
Kaylee Wiechman	11	F
Kelsie Miller	12	M
Jessica Yocum	13	F
Maya Kehr	15	M
Sonja Mann	16	D
Abby Gatz	17	M
Sue Marks	19	D
Liz Friesen	20	F

Men's Soccer

Top: Ben Clinkscales, sophomore, eyes a play. *Middle:* Freshman Aaron Hull shows off his talent and speed by passing his competition. *Bottom:* Tyler Wilson, sophomore, hustles to the ball.

Men's Soccer

Sophomore Yenikah Fon displays his talent as he passes by a player.

Junior Braden Dragomir from crosses the ball to progressing players ahead.

Sopohomore Justin Dietzel, junior Jordan Penner, and Coach Gerry Sieber celebrate after a victorious goal to win the game.

Sophomores Benjamin Clinkscales and Yenikah Fon use their vertical to out-jump an opposing team.

Sophomore Bryan Heinz prepares to punt the ball after a save.

COACH'S *thoughts*

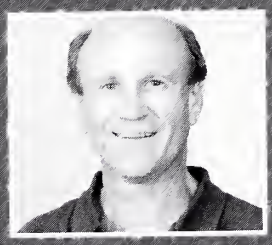

After 36 years of coaching and 698 official varsity soccer games under his belt, Gerry Sieber announced his retirement as head soccer coach at the end of the 2006 season. Sieber won 388 and 25 conference regional championships .

Back row (L-R): Gerry Sieber, Adam Jantzi, Jon VanMaren, Julius Fuh, Dylan Couch, Bryan Heinz, Shawn Jiwanlal, Braden Hiebner, Jason Wood, Justin Dietzel, Matt Alley, and Mitch Young. *Middle row (L-R):* Dan Clinkscales, Obiorah Mbawuike, Tyler Wilson, Kurtzs Holbert Jr., Michael Graham, Aaron Hull, Aaron Gaeddert, Jordan Penner, and Cory Buchta. *Front row (L-R):* Franklin Ekue, Greg Shelly, Matt Briles, Justin Bull, Ben Clinkscales, Braden Dragomir, Ryan Preston, Yenikah Fon, and José Valenzuela.

Roster

Name	#	Pos.
Michael Graham	0	GK
Franklin Ekue	2	Def.
Cory Buchta	3	Def.
Justin Bull	4	Def.
Jon VanMaren	5	Def/Mid
Aaron Gaeddert	6	For.
Braden Dragomir	7	For/GK
Tyler Wilson	8	Mid.
Dylan Couch	9	For.
Jason Wood	10	For.
Jose Valenzuela	11	For.
Ryan Preston	12	Mid.
Kurtzs Holbert	13	Mid.
Shawn Jiwanlal	14	Mid.
Ben Clinkscales	15	Mid.
Obi Mbawuike	16	Mid.
Braden Hiebner	17	Def.
Jordan Penner	18	Mid/Def
Matt Briles	19	Mid/Def
Yenikah Fon	21	Def.
Julius Fuh	22	Def.
Dan Clinkscales	23	Mid.
Greg Shelly	24	Mid/Def
Aaron Hull	24	Mid/For
Bryan Heinz	57	GK

Women's bball

Eyes on the court

Top: Protecting her rebound, Brandi Peterie-Shipman, junior, looks for an outlet. *Middle*: Looking for an open player, Sam Naylor, junior, doesn't panic. *Bottom*: On the floor, Ashley Junker, freshman, battles to win the loose ball.

"We had a lot of fun. The team improved throughout the year and hopefully it will carry over to next year."

-Dana Rathbun

Eyeing the court, Dana Rathbun, junior, runs the play.

Rivals: Tabor

Left: Dribbling past her defender, Amy Vierthaler, freshman, goes towards the basket.

Right: Looking for an entry pass, Jacy Suttlemyre, senior, tries to get the ball into Hannah Blackburn, freshman.

Above: Watching the game intently, the players on the bench encourage their team.

Top: At the side line, Bailey Swiercinsky, freshman, and Coach Mark Fox talk strategy. *Bottom*: Shuffling her feet Kaleigh Snyder, freshman, keeps the other team from penetrating.

Battling for the ball, Hannah Blackburn, freshman, is just short of the rebound.

COACH'S *thoughts*

"I was very proud of our team this season. They made a concentrated effort to try and get better every day, and I think we did that. This group of young ladies has done a great job of laying the groundwork for the future of Bethel College Women's Basketball.

-Coach Mark Fox

Back row (L-R): Dana Rathbun, Brandi Peterie-Shipman, Hannah Blackburn, Christy Weems, Kacy Garnett, Jacy Suttlemyer, Sam Naylor *Middle row (L-R)*: Michelle Love, Kaleigh Snyder, Brittany Wilson, Amy Vierthaler, Brittany Scogin, Bailey Swiercinsky, Anna Helmer *Front row (L-R):* Coach Michelle Slabach, Coach Adrian Howie, Coach Mark Fox, Coach Brad Kohlman, Mgr. Lisa Strate

Roster

Name	#	Pos.
Michelle Love	1	G
Amy Vierthaler	3	G
Kaleigh Snyder	11	G
Bailey Swiercinsky	12	G
Hannah Blackburn	15	F
Samantha Naylor	20	F
Dana Rathbun	21	G/F
Jacy Suttlemyer	22	G
Christy Weems	23	F
Brandi Peterie-Shipman	30	F
Brittany Scogin	31	G/F
Kacy Garnett	32	F

Men's Basketball

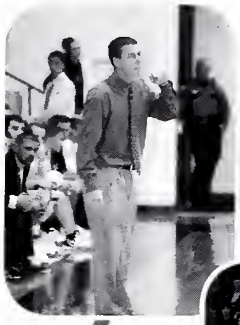

Take it to the hoop

Top: Coach Gary Chupp calls out a play for offense. *Middle:* Senior Cole Esau drives to the basket. *Bottom*: Junior Tyler Peachey tips the ball into the basket.

"I didn't think we achieved what we could've, but with the guys coming back they should be set for the next couple of years."
-Owen Kindall

Above: Driving to the basket, sophomore Todd Rambo gets fouled.

Varsity basketball

Helping on defense, sophomore Cody Cole anticipates the next pass.

Sophomore Dustin Ketchum saves the ball from going out of bounds.

Dribbling out top, junior Craig Dunback looks for an open player.

Right: Taking the shot, senior Kent Peters releases the ball before a defender can contest it.

Getting ready for defense, senior Ricky Snyder reads the player's next move.

COACH'S *thoughts*

"This was a fun, hard-working group of guys to be around, and our best basketball is certainly ahead of us."
-Coach Gary Chupp

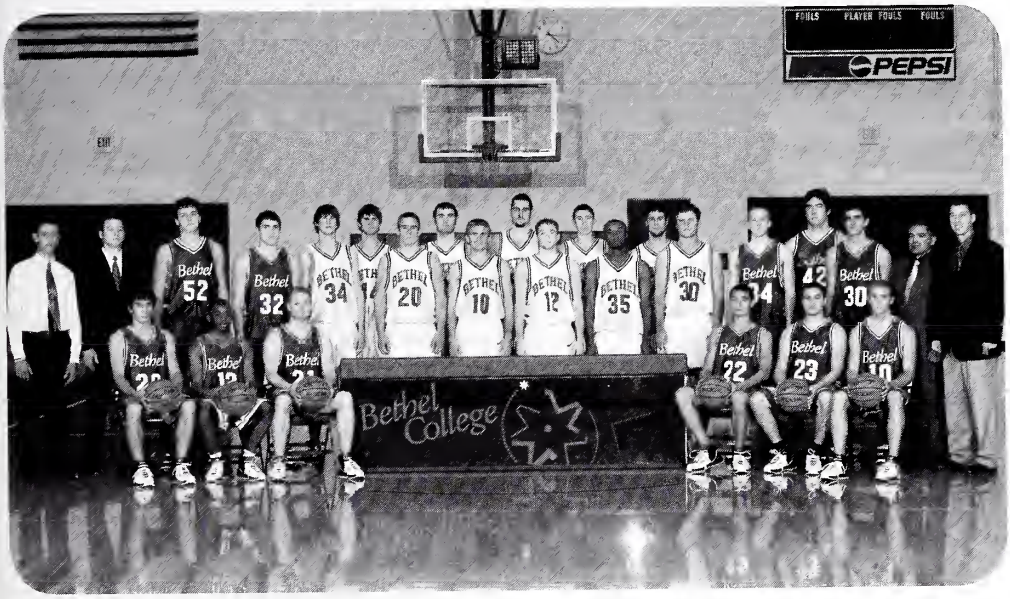

Sitting (L-R): Brody Grove, Moe Sabuni, Braeden Johnson, Scott Goering, Jeremy Gutierrez, Brent Stutzman *Standing (L-R):* Mgr. Christian Loganbill, Coach Matt Flaming, Dustin Ketchum, Cody Cole, Trent Sims, Owen Kindall, Brandon Kaufman, Craig Dunback, Jordon Regehr, Brennan Commerford, Ricky Snyder, Kent Peters, Peter Garibaldi, Tyler Peachey, Cole Esau, Todd Rambo, Dakota Sorensen, Justin Regehr, Coach Ray Garcia, Coach Gary Chupp

Scores
(Conference)

	Us	Them
Tabor	69	60
Bethany	95	105
McPherson	72	63
St. Mary	84	72
Ottawa	82	85
S.western	76	81
KWU	58	73
Sterling	68	76
Tabor	80	69
Friends	58	59
Bethany	88	72
McPherson	64	51
St. Mary	59	67
Ottawa	78	75
S.western	57	72
KWU	55	73
Friends	57	68
Sterling	68	75

thresher track

strive for gold

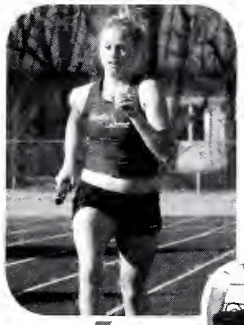

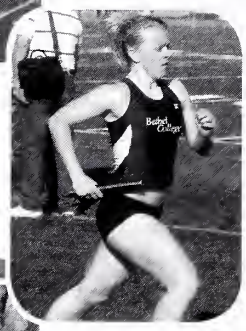

Above: Freshman Drew Rathbun, sophomore Kristen Schrag, and senior Chad Hershberger discuss Drew's upcoming event.

Right: Senior Garrett Whorton attempts a discus throws.

bethel track

Left: Freshman Justen Shackelford winds up for one of his throws in the meet.

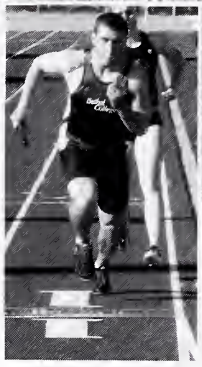

Right: Freshman William Peterson from Bonner Springs tries to finish the race strong with a smooth hand off.

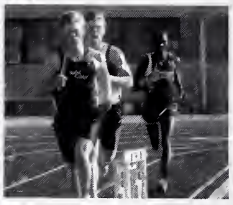

Above: Brothers David and Jesse Muller from Halstead work together to bring home the victory in the relay.

Junior Jeff Buller threw his personal best 216'03" at the NAIA National Championships in Fresno, Calif., to win the national championship in javelin.

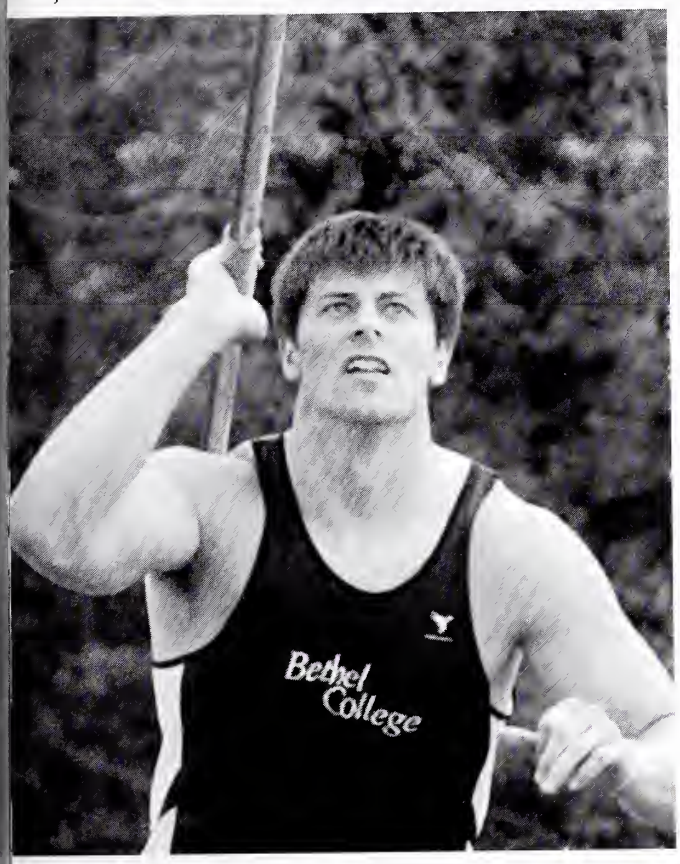

COACH'S *thoughts*

Bethel College hopes to make an impact on the KCAC with returning KCAC champions Megan Klaassen, Kristen Schrag, Jeff Buller, and Garrett Whorton.

Competing for the Threshers are: Cory Buchta, Jeff Buller, Drew Crosson, David Daugharthy, Natasha Esau, Rachel Garcia, Kacy Garnett, Scott Goering, Amber Goossen, Reed Hammond, Chad Hershberger, Kathleen Kendall, Owen Kindall, Megan Klaassen, David Mueller, Jesse Mueller, Will Peterson, Darren Ramsey, Drew Rathbun, Jordon Regehr, Justin Regehr, Ben Santos, Bridgette Schneck, Kristen Schrag, Tyler Schroeder, Justen Shackleford, Benjamin Shea, Dakota Sorenson, and Garrett Whorton

Schedule

Date	Meet
Mar 14	Thresher Dual
Mar 31	McPherson Inv.
Apr 9	Hutchinson Relay
Apr 14	ACCK Champion
Apr 18	Tabor Invitational
Apr 20	KU Relays
Apr 21	Doane Relays
Apr 28	Friends Univ. Inv.
May 4-5	KCAC
May 12	Twilight Qualifier
May 24-26	NAIA National Championship

Head coach: Tracy Tuttle
Asst. coaches: Cory Ferralez and Travis Graber

thresher golf

to the green

Above: Tyler Stutzman lines up his putt to clench his lead on his opponents.

golf team

Left: Cole Esau thinks about his next move to try and beat his opponent.

Right: Senior Tyler Stutzman follows through after a long drive to complete the hole.

Right: Senior Tyler Stutzman from Hutchinson watches as his putt inches closer to the hole.

Cole Esau from lines up a putt during a tournament.

COACH'S *thoughts*

Coach Gregg Dick and his players have set some high goals, including placing well enough in KCAC play to advance to the regional tournament in Kansas City.

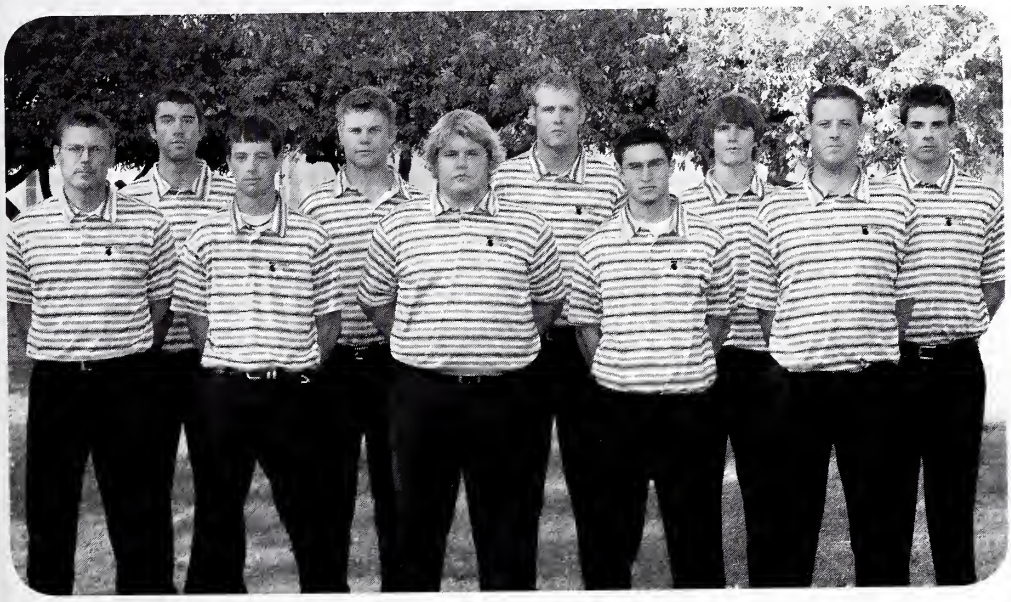

Back Row (L-R): Tyler Stutzman, Cole Esau, Chris Alexander, Alan Skinner, and Coach Nick Anneler
Front Row (L-R): Coach Gregg Dick, Nate Schmidt, Jordan Bartel, Casey Brunk, and Nick Alexander

Schedule

Date	Meet
Sep 5	Central Christian
Sep 11	Mid-American
Sep 25	Central Christian
Oct 2	Bethany College
Oct 23	Kansas Wesleyan
Mar 12	Bethany Invitational
Mar 18	Piedmont College
Mar 31	Bethel Invitational
Mar 9	Hastings Invitational
Apr 23	KCAC Championships
April 30 & May 1	Region IV Championships

Freshmen Dan Clinkscales and Lisa Strate chat while cooking brats at the German Club booth during Fall Fest.

Clubs

Rebecca Claassen, sophomore, and Miriam Regier, junior, rake leaves for Service Corps.

Priscilla Tang, sophomore, and Lisa Strate, freshman, on their way to Cafe Instanbul with the International Club.

Sonja Mann, freshman, Lisa Strate, freshman, and Caley Ortman, junior, prepare food for Fall Fest.

Andrew Grantstein, freshman, helps prepare for Fall Fest.

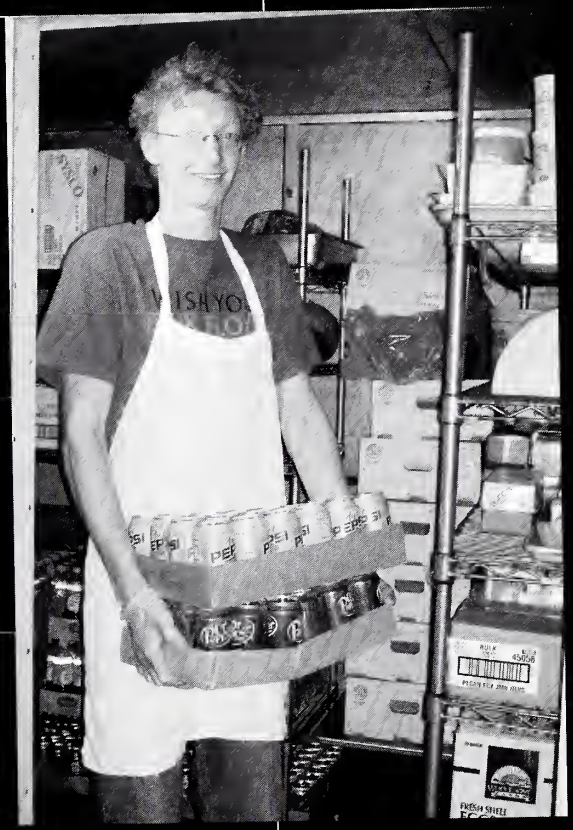

Jennifer Regier, sophomore, and Allison Boehm, junior, work at the Oxfam Change Club booth at Fall Fest. Oxfam Change Club raises awareness about global issues and works to promote fair trade.

International Club

"Open to all students with an interest in international student issues."
- Bethel College Website

Below Left: Josh Powell, freshman, enjoys sampling some international cuisine.
Below Right: International Club eats out at Cafe Instanbul.

Bottom: The International Club prepares food in the Bethel College Church kitchen for Fall Fest. Left-Right: Lucas Isleman, senior, Sonja Mann, freshman, Andrew Grantstein, freshan, Yu Yuc, junior, Lisa Strate, freshman, Josh Powell, freshman, Jacqui-Ann Jackson, senior, Djordje Maricic, senior, Robert Weaver, senior, Braden Hiebner, senior.

International club is not only about celebrating diversity, it's about eating good food.

Every year the International Club prepares food for Fall Fest. Traditionally they prepare curry, rice, and other ethnic dishes.

Clio

"Bethel's history club which meets monthly. Open to anyone interested or inspired by the muse of history."
-Bethel College Website

Top: Emily Piper, sophomore, Lisa Strate, freshman, Mathew Root, sophomore, Braden Hiebner, senior, Emily Kerbs, senior, and Shannon Carey, junior.

Below Left: Emily Piper, sophomore, and Mathew Root, sophomore.
Below Right: Headstones in the cemetary.

This year the Bethel College history club, Clio, went on a field trip in October to Topeka to vist a ghost town.

There's no better way to get excited about history than to go on field trips!

Service Corps

"This campus club is involved in local and state emergency disaster clean-up, low income housing rehabilitation, and other volunteer service programs. Each year this student-led group makes a difference in our community and in our world."
- Bethel College Website

Below Left: Jennifer Regier, sophomore, and Miriam Regier, junior, rake leaves. Below Right: Jana Jensen, junior, aids with a rake as Rebecca Claassen, sophomore pack down leaves.

Bottom: Jordan Penner, junior, John, Paul Regier, sophomore, and Aaron Voth, junior.

Service Corps participates in many service opportunites throughout the year, including leaf raking in the fall.

Service Corps gives students opportunities to serve both our surrounding community and our global community.

Wichita Black Nurses Association

The Wichita Black Nurses Association is a student sub-committee of a local organization.

Bottom (L-R): Seniors Thelma Latrice Moses, Alicia Tate, Rachel Garcia, Deborah Davis, Martha Darby, and Monday Akintliyl.

Top (L-R): Natasha Robinson, senior, Nikki Dolce, freshman, Dung Nguyen, senior, Patricia Ngigi, junior.

The WBNA is "dedicated to providing education, mentorship, empowerment, and scholarships to nursing students". -Bethel College Website

Chapel

Chapel is a time for students to gather together every Wednesday to worship, reflect, and meditate.

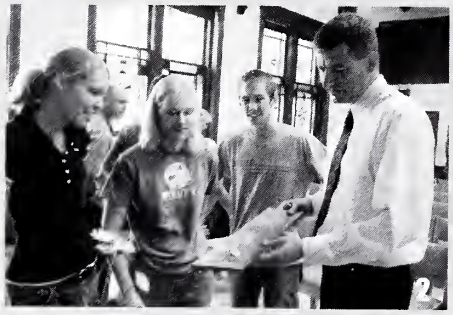

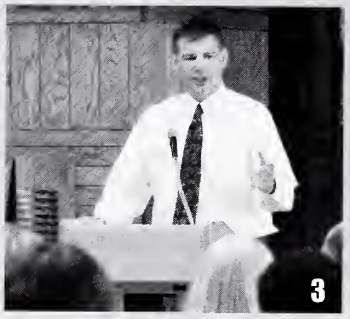

1. Seniors José Valenzuela and Jess Rempel.

2. Megan Klaassen, junior, Becca Claassen, sophomore, and Adam Gaeddert, senior, talk with Barry Bartel, president, after his chapel message.

3. Bethel College president Barry Bartel gives his chapel message.

4. Bill Eash, professor of music, leads hymn singing during chapel.

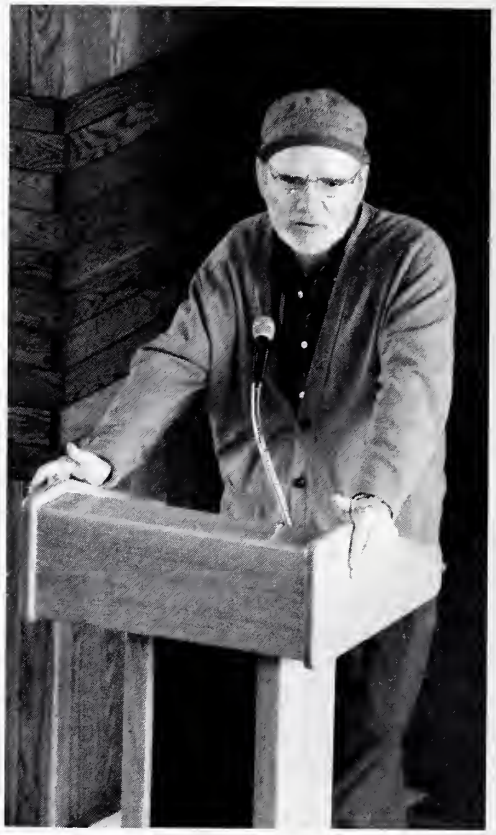

Above: Don Lemons, professor of physics, philosophy, and pre-engineering, presents his chapel message about living with lymphoma.

Chapel is open to all students. Campus pastor Amy Barker, along with students, plans the chapel services. Many students enjoy the opportunity to worship together.

Crossroads

Students from area colleges met to hear student bands, various speakers, and to worship.

WORSHIP FUN
John Bookout, freshman, and Caley Ortman, junior, enjoy a laugh while listening to Crossroads speakers.

EXCITEMENT
Seniors Shawn Rath and Ben Kliewer, share their enthusiasm with the crowd.

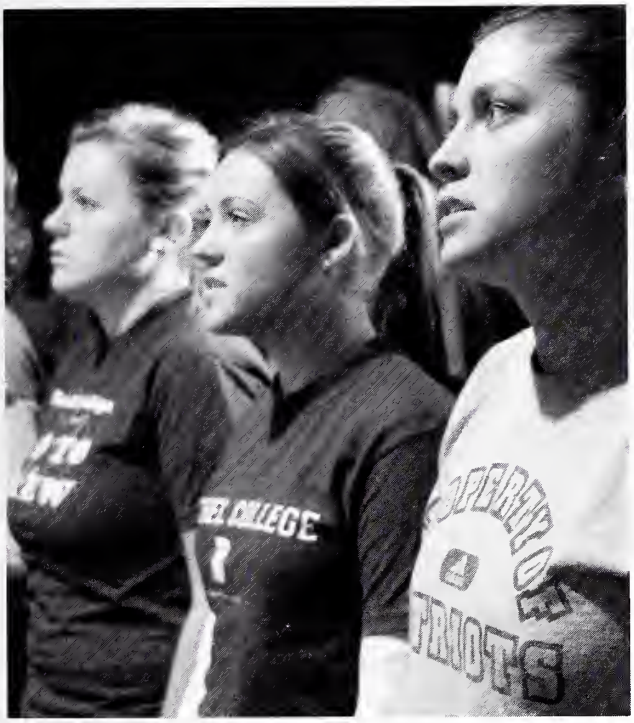

FRIENDS
Janelle Steiner, senior, Diana Rempel, freshman, and Elizabeth Lang, sophomore, hang out.

SINGING
Darren Ramsey, senior, shares his vocal talent with the Crossroads crowd.

Top: Jesse Goertzen, junior, Max Wedel, sophomore, and Tyler Doerksen, junior, lead worship singing.

Bottom: Chelsea Hahn, senior, Katy Roberts, senior, and Britanny Scogin, junior, participate in worship.

Jesse Mueller, freshman, Brett Jackson, senior, Susan Schmeichel, sophomore, and Joel Linsheid ,senior.

The Arts

Mark Abrahams, junior, removes pots from the kiln.

This likeness of Buddha was created for the snow sculpture competition during Interterm.

Dancers perform at the Dr. Martin Luther King, Jr. Service

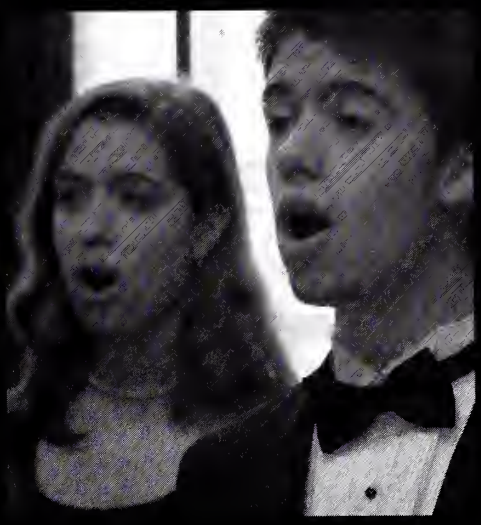

Choir members Aimee Siebert, freshman, and Greg Shelly, freshman

Elizabeth Lang, sophomore, Blaire Mayhue, freshman, and Paul Regier, junior

CONCERT CHOIR

Concert Choir has a long season, which this year included opening the year at the presidential inauguration, the annual German Christmas service Deutsche Weihnachten, a spring break tour of the Midwest (Illinois, Indiana, and Ohio), a Masterworks concert of *Carmina Burana* with community members in spring, and closing the year with singing at Commencement.

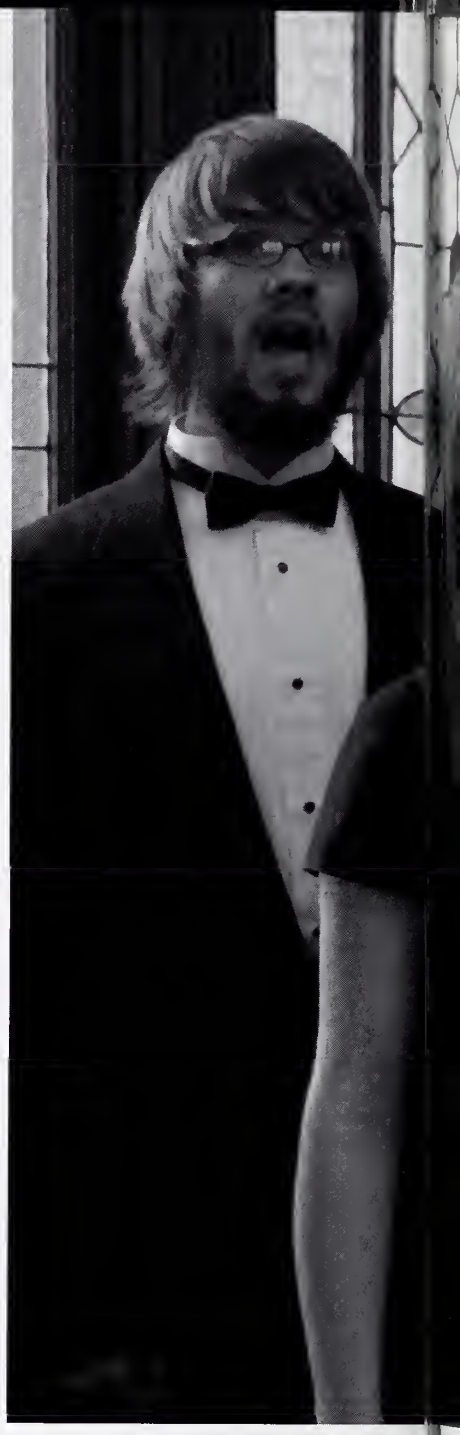

Freshmen Austin McCabe-Juhnke, Allison Banman, and Kyle Unruh sing in a chapel service.

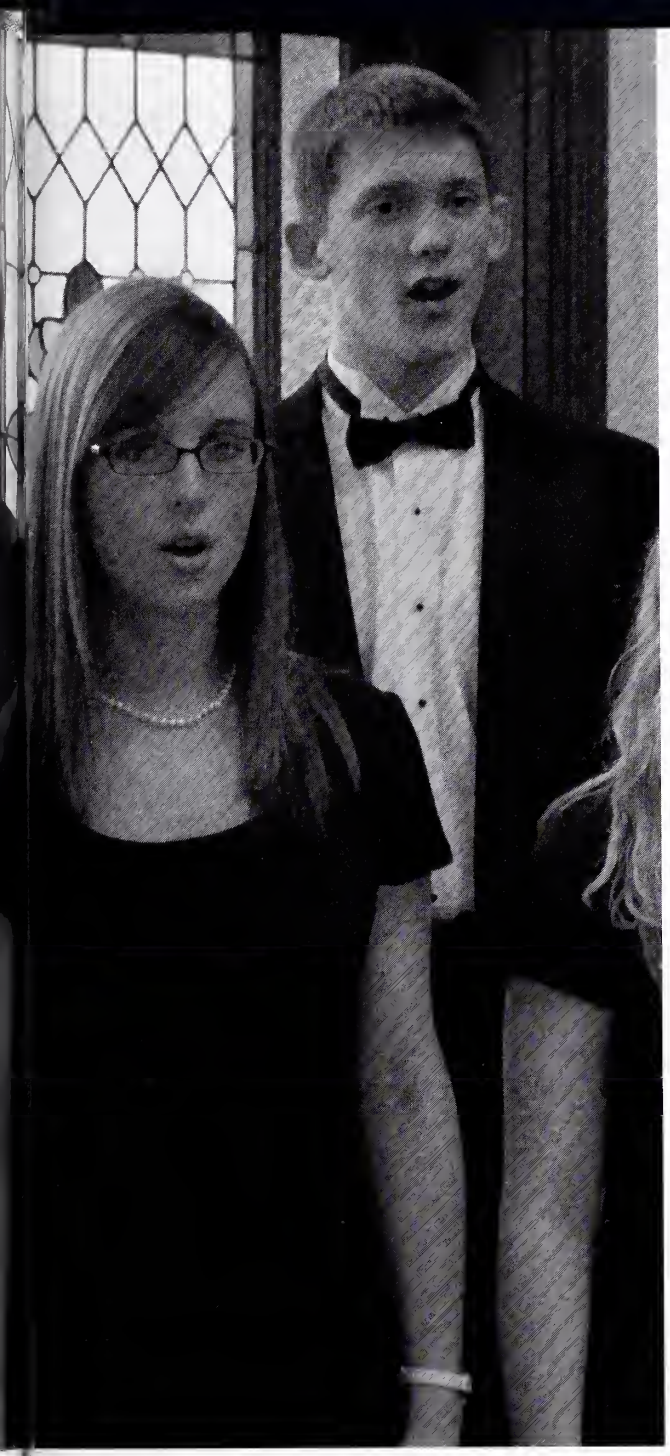

Members of the Concert Choir perform in chapel.

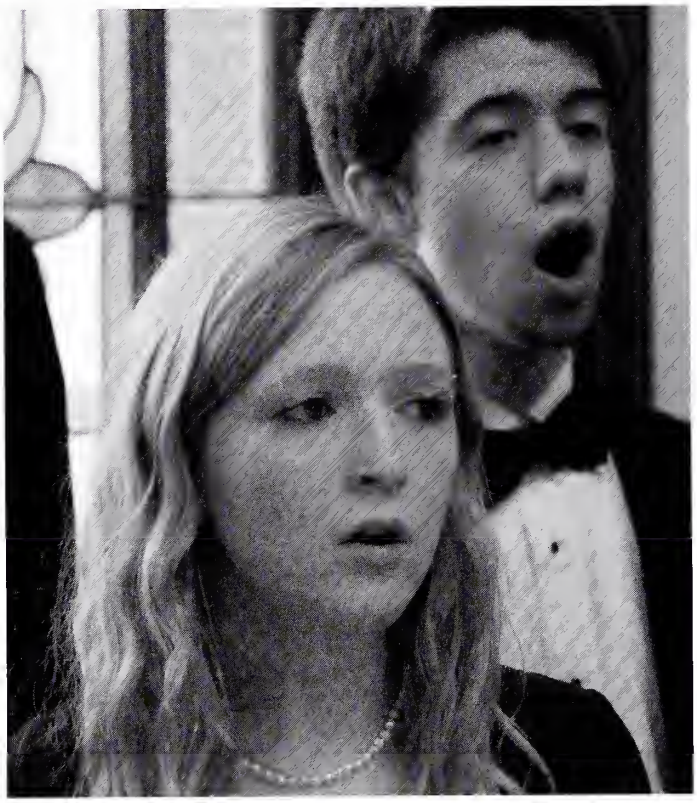

Above: Kelsey Easterday and Greg Shelly provide worshipful music in a chapel service.

Left: The Concert Choir smiles for their formal shot in the atrium of Krehbiel Science Center.

JAZZ

Top Left: Senior Aaron Linscheid plays the trumpet as he performs one of his many solos.

Top Right: Senior Jerel Fast dazzles the crowd with a trombone solo.

Bottom Left: Trumpet players Kyle Unruh (freshman) and Kelcy Voth (senior) add their horn parts to the jazz ensemble

Bottom Right: As director James Pisano looks on, senior Joel Linscheid plays a stunning solo.

Above: Freshman Ben Harder plays his part of a trombone duet during the song "Tip Toe."

Below: A crowd gathers to enjoy Jazz on The Green.

Left: Senior Darren Ramsey plays the baritone sax as senior Nathan Eigsti plays his tenor sax.

Below: Freshman Christian Loganbill and junior Andy Toews anchor the trombone section in a trombone solo.

Top: Jazz 2 players Alex Unruh, senior, and Brent Badawieh, freshman, take their turn on the stage.

Bottom: James Pisano and jazz students warm up and prepare for Jazz on The Green.

Above: The Jazz Ensemble performs under the direction of James Pisano for Jazz on The Green.

Left: Friends, family, and community members enjoy a nice evening of listening to some great jazz music.

WIND ENSEMBLE / CHAMBER ORCHESTRA

The Bethel College Wind Ensemble and Chamber Orchestra displayed an enormous amount of talent. This year's music was very interesting and challenging, yet the band was ready and willing. The musicians had numerous performances throughout the year under the direction of Richard Tirk.

Above: Sophomore Michael Voth from Topeka contributes his talent during a performance at Bethel College.

Right: Sophomores Elizabeth Lang, Blaire Mayhue and Paul Regier play during a concert.

Left: Junior Megan Abrahams and senior Chelsea Vaught play their clarients during a performance.

Below: The french horn section of the Wind Ensemble contributes to the core of the group.

Left: Freshmen Sharayah Williams and Leanne Reimer play their oboes during a Bethel concert.

ADAM AND EVE/ WOMEN OF LOCKERBIE

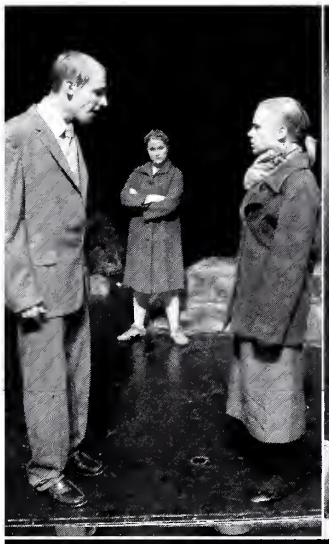

Top left: Junior Caitlin Buerge confronts sophomore Allen Harpool about giving clothes to the victims instead of burning them.

Top right: Senior Jonathan Nathan, acting in an emotional scene, holds the shirt of a dead son and reflects on his loss.

Bottom: Cast members of Women of Lockerbie wash the clothing of the victims and watch the sun rise.

Top: Junior Caitlin Buerge, playing the rol of a main character, attacks an Americai woman out of anger.

Bottom: Freshman Kelly Reed retells th story of what it was like when women wer let into the warehouses.

Left: Senior Shawn Rath, as Adam, observes the behavior of Eve.

Below: Playing Adam and Eve, junior Megan Abrahams and senior Shawn Rath act out a scene of Eve trying to get Adam to eat the fruit.

Above: The entire cast of Women of Lockerbie.

Top: After eating the forbidden fruit, Adam (senior Shawn Rath) realizes he is naked, and attempts to cover up with a jacket, as Eve (junior Megan Abrahams) watches.

Bottom: Sophomore Allen Harpool accuses actress Kelly Reed (freshman) of spying.

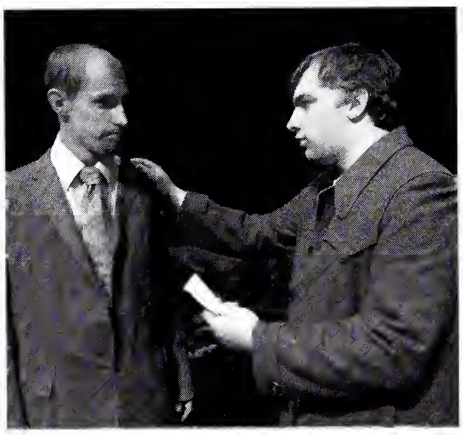

Left: Senior Jonathan Nathan asks his castmate Allen Harpool, sophomore, to reconsider his decision.

BRIGADOON

Last summer, the academic deans and communication arts faculty from Bethel College and Hesston College met to talk about ways they could pool their resources. They noted this: Bethel no longer has a formal theater program. Hesston, which does, currently has no theater. After a discussion of schedules and potential challenges, faculty from the institutions decided to collaborate on a play. The play that was chosen was Brigadoon, and it was directed by Megan Tyner (Hesston) and choreographed by Peggy Mead-Finizio; musical director was Bill Eash.

Above: The women of the production join Chelsea Chaffin in one of the musical performances.

Right: The men and women join together to perform one of the dances.

Left: Sophomore Michael Voth and junior Caley Ortman do a musical performance during the production.

Below: Senior Ben Kliewer and junior Dan Graber sing together in one of the many musical scenes.

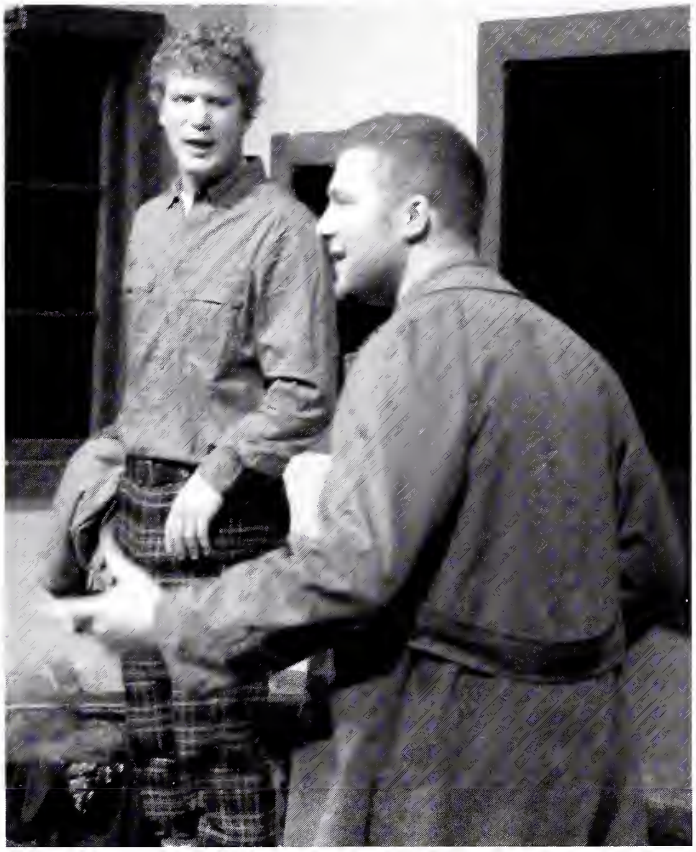

Left: Freshmen Elizabeth Friesen and Josh Powell engage the audience in the performance with their acting skills.

FORENSICS / DEBATE

Forensics Members: (on stairs) John McCabe-Juhnke, Brian Stucky, Jaime Lugo, Robert Weaver; (middle row) Lewis Kosjer, Peter Miller, Dana Daugharthy, Cory Buchta, Shannon Carey, Justin Shook, Matt Stucky; (front row) Heather Robertsen, Ashley McDonald, Becky Schulz

Not pictured: Allen Harpool, Jonathan Nathan, Josh Powell

Debate Members: Cory Buchta, Peter Miller, Becky Schulz, Robert Weaver, Matt Stucky, Shannon Carey, Justin Shook, Jonathan Nathan

Far Left: Coach John McCabe-Juhnke struggles to hold his things while checking in.

Left: Freshman Lewis Kosjer is disgusted by the restaurant the team decided on.

Below: Junior Jonathan Nathan takes a little nap on the ride to nationals.

NATIONAL QUALIFIERS:
(L-R) Josh Powell, Jonathan Nathan, Shannon Carey, Matt Stucky, Lewis Kosjer, Justin Shook, Robert Weaver

Mugs

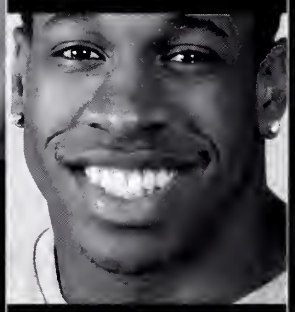

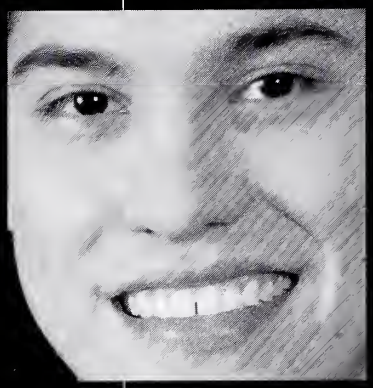

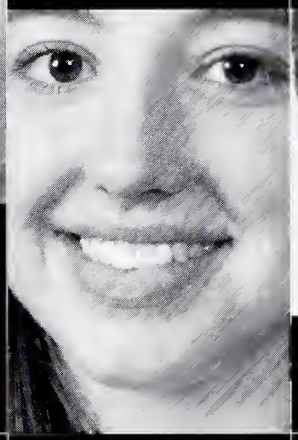

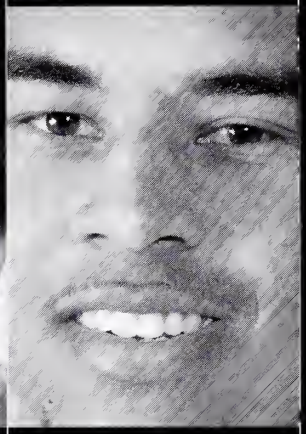

Abrahams, Mark
Abrahams, Megan
Abramczak, Brooke
Ackerman, Kelli
Adisa, Olakunle
Adrian, Sara

Afodunrinbi, Abiodun
Aguilar, Julian
Akintuyi, Monday
Alexander, Chris
Alexander, Nick
Allen, Sara

Alley, Matthew
Ayodele, Sade
Bacon, Krystal
Badawieh, Brent
Baker, Brittany
Baldridge, Breanna

Ball, Robert
Bankole, Samuel
Banman, Allison
Bartel, Gretchen
Bartel, Jordan
Bayoh, Mambu

Beagley, Breann
Benson, Derek
Beth, Matthew
Blackburn, Hannah
Blalock, Hannah
Boehm, Allison

Boese, Jessica
Bonfoh, Kemal
Branine, Landon
Branson, Leslie
Briles, Matthew
Brunk, Casey

Buchta, Cory
Buerge, Caitlin
Bull, Justin
Buller, Jeff
Buller, Sarah
Cain, Lucinda

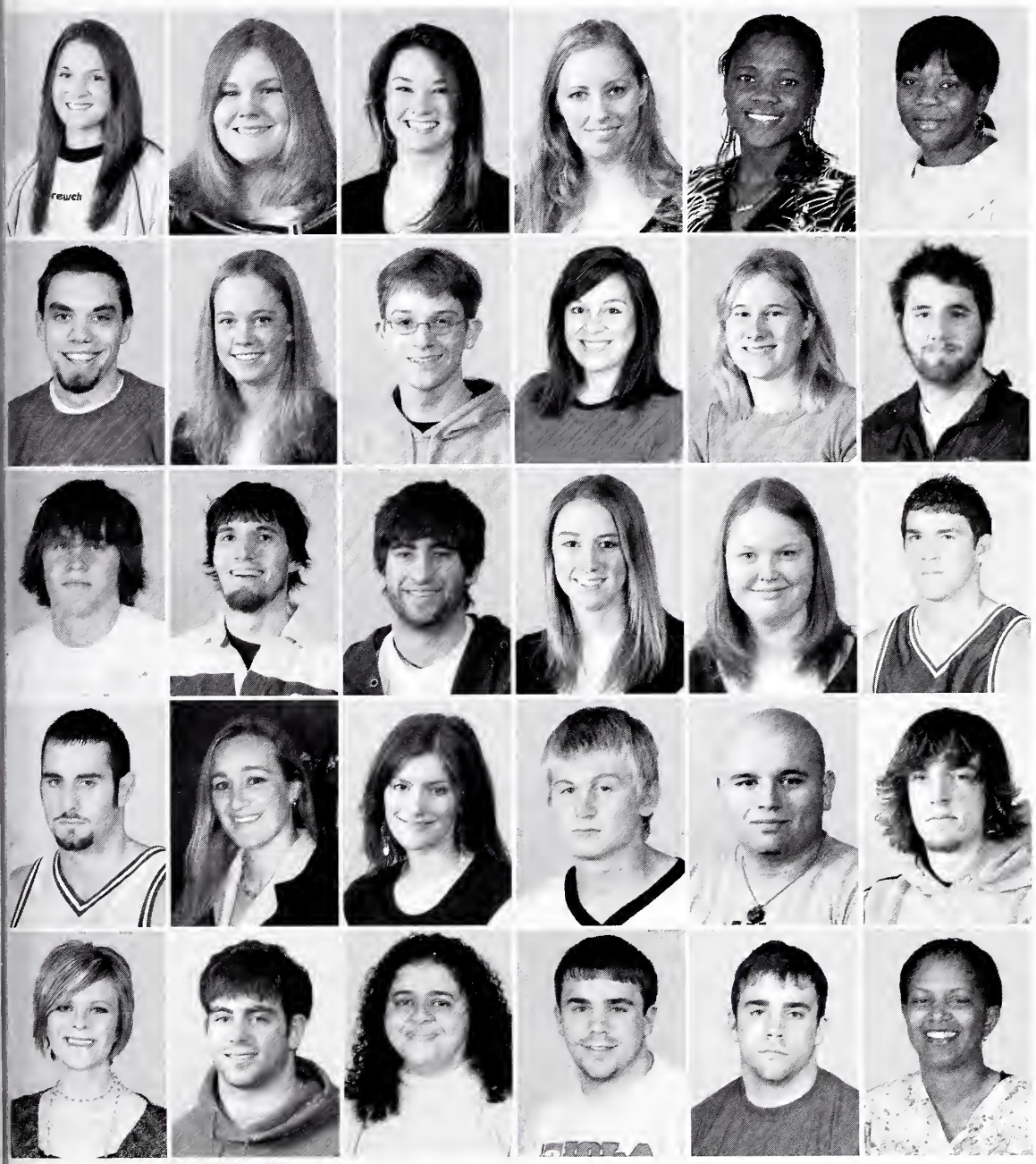

Canady, Kacy
Carey, Shannon
Castle, Amy
Chaffin, Chelsea
Chamungwana, Georgina
Charles, Victoria

Chittum, Joshua
Claassen, Kaitlin
Claasen, Kyle
Claasen, Rebecca
Classen, Rebecca
Clinkscales, Ben

Clinkscales, Dan
Clinkscales, Josh
Clow, Brett
Coats, Clarissa
Coit, Erinne
Cole, Cody

Commerford, Brennan
Conley, Colleen
Conrad, Aislinn
Cooprider, Thomas
Cornejo, Chris
Correll, Chris

Corwin, Chelsea
Cox, Beau
DaCosta, Lillian
Daugharthy, Dana
Daugharthy, David
Davis, Deborah

STUDENTS

Dean, Jonathan
DeGaeta, James
Dietzel, Christina
Dolce, Nikkii
Dragomir, Braden
Dunback, Craig

Duncan, Kathryn
Easterday, Kelsey
Eigsti, Nathan
Ekue, Franklin
Enegren, Christina
Engleman, Drake

Enns, Greg
Ensz, Rodney
Enz, Jodi
Esau, Natasha
Fast, Evan
Fast, Jerel

Findley, Andrew
Fisher, Lisa
Fletcher, Jayna
Fon, Yenikah
Francis, Lance
Fridley, Noah

Friesen, Elizabeth
Friesen, Miriam
Fromm, Julia
Fuentes, Sarah
Fuh, Julius
Gabriel, Adam

Gaeddert, Aaron
Gaeddert, Adam
Gaeddert, Samuel
Gallagher, Chris
Garcia, Rachel
Garibaldi, Angelo

Garibaldi, Peter
Garnett, Kacy
Gatz, Abby
Galscock, Daniel
Goering, Scott
Goertzen, Kelsey

Goertzen, Tyler
Goerzen, Brittany
Goerzen, Peter
Gonzalez, Sorrina
Goossen, Amber
Graber, Kristina

Graham, Allen
Granstein,Andrew
Grove, Brody
Gudde, Dustin
Haedt, Mallory
Hahn, Chelsea

Haines, Wes
Hambley, Crystal
Hamman-Hartkop, Rosanna
Hammond, Reed
Hansen, Chase
Harder, Ben

Harelimana, Eleazar
Harpool, Allen
Hasan, Omar
Hayes, Amanda
Heagy, Cody
Hershberger, Chad

Hershberger, Matt
Hesed, Kezia
Hiebner, Braden
Hiebner, Grant
Hinz, Katherine
Hochstetler, Isaac

STUDENTS

Holliday, Cari
Hostetler, Sierra
Howard, Aaron
Hull, Aaron
Hullet, Amanda
Huntley, Tyler

Hutchison, Amy
Jackson, Brett
Jackson, Jacqui-Ann
Janzen, Jeffrey
Janzen, Victoria
Jensen, Jana

Jerde, Billye
Johnson, Blake
Johnson, Braeden
Johnson, Heidi
Kaegi, John
Kathagnarath, Manivanh

Kaufman, Andrea
Kaufman, Brandi
Kaufman, Brandon
Kaufman, Rene
Kearns, Sarah
Kehr, Mayeken

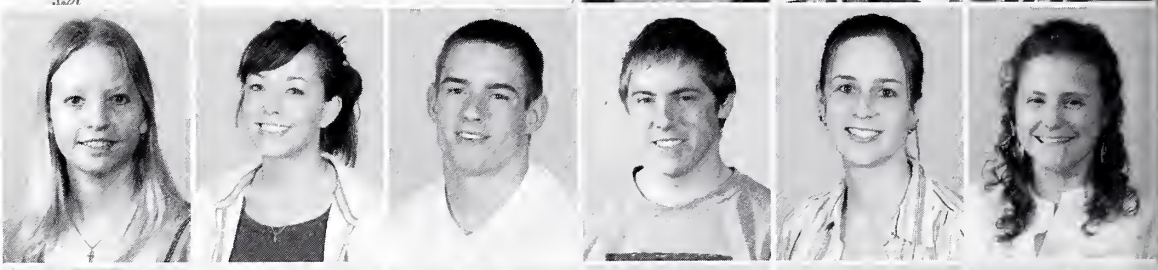

Kendall, Kathleen
Kerbs, Emily
Ketchum, Dustin
Kindall, Owen
Kliewer, Ben
Kliewer, Emily

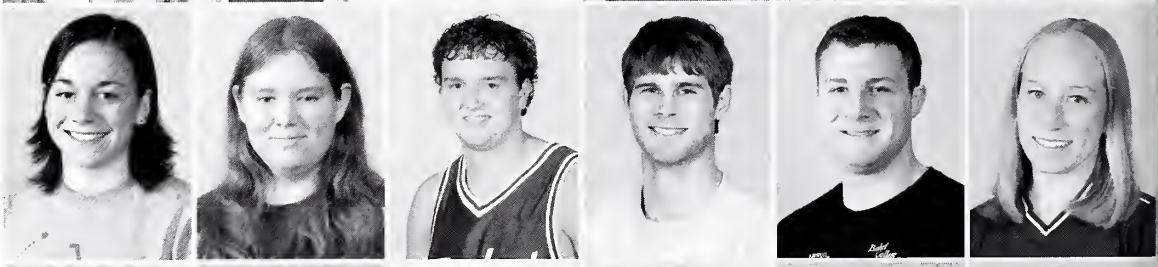

Knoll, Amanda
Knox, Autum
Kohlman, Brad
Kosjer, Lewis
Krahn, Alexander
Kroeker, Kelli

Lang, Elizabeth
Larson, Katherine
Larson, Robyn
Lear, Levi
Lehman, Meredith

Lewis, Emma
Linscheid, Aaron
Linscheid, Heather
Linscheid, Joel
Llamas, Amy
Loganbill, Christian

Long, Blake
Long, Lisa
Love, Michelle
Lugo, Jamie
Lusenaka, Judith
Madonna, Jason

Maingu, Rachel
Mann, Sonja
Maricic, Djordje
Marks, Suzanne
Marsh, Amanda
Martin, Tom

Mayhue, Blaire
Mbawuike, Obe
McCabe-Juhnke, Austin
McCartney, James
McClendon, Kasey
McDonald, Ashley

McKellip, Bradley
McMillen, Andrea
Mefford, David
Mendel, Andrea
Miller, Kelsie
Miller, Peter

STUDENTS

Montano, Robin
Montez, Michael
Moon, Yueqiu Yu
Morgan, Darron
Morse, Thomas
Moses, Thelma

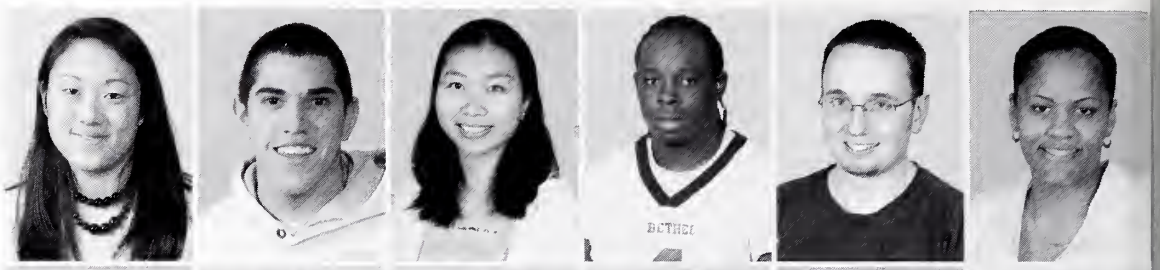

Mueller, David
Mueller, Jesse
Mwangi, Nicholas
Nathan, Jonathan
Nathan, Joshua
Naylor, Samantha

Ndubuisi, John
Nesbit, Shelby
Newhouse, Jeremy
Ngigi, Patricia
Nickel, Andrea
Nweke, Ihuoma

Nyangweso, Geofrey
Olaosebikan, Olusegun
Orozco, Andy
Ortman, Caley
Ortman, Lindsey
Palmateer, Heather

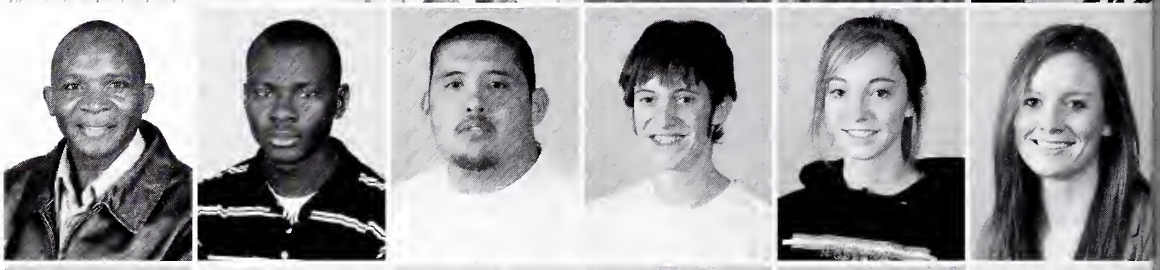

Pankratz, Kelli
Peachey, Tyler
Pederson, Rachel
Penner, Jordan
Perisho, Rachel
Peterie-Shipman, Brandi

Peters, Kent
Peterson, William
Piper, Emily
Powell, Joshua
Powers, Tarson
Preston, Cassie

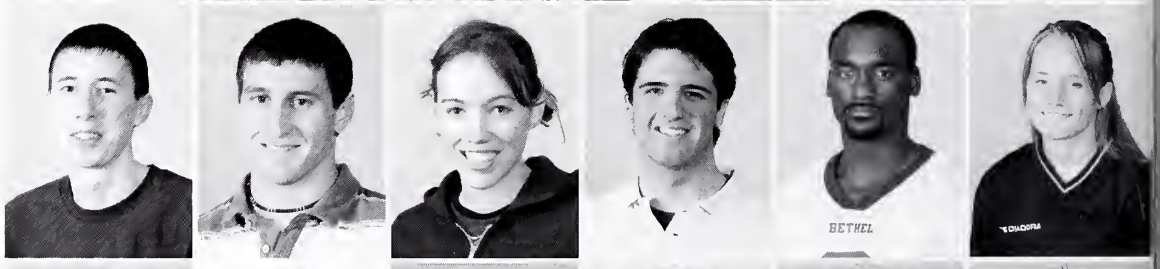

Preston, Ryan
Pugh, Sara
Quinones, Albino
Rambo, Todd
Ramsey, Darren
Rath, Shawn

Rathbun, Dana
Rathbun, Drew
Ratzlaff, Amanda
Redelfs, Anthony
Reed, Kelly
Reed, Mae

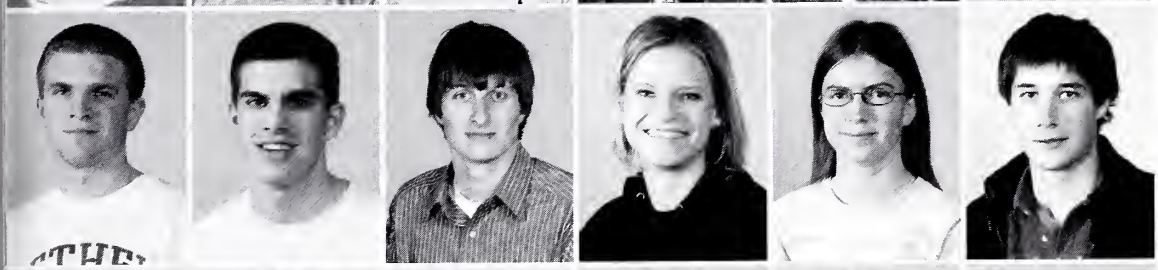

Regehr, Jordon
Regehr, Justin
Regier, Abe
Regier, Jennifer
Regier, Miriam
Regier, Paul

Regier, Paula
Reimer, Chelsea
Reimer, Leanne
Rempel, Diana
Rempel, Jess
Rhymer, Malcolm

Roberts, David
Robertsen, Heather
Robertson, Katie
Robinson, Natasha
Root, Matthew
Rowe, Laura

Saner, Mark
Santiago, Jason
Santos, Ben
Santos, Joe
Schlabach, Laura

STUDENTS

Schmeichel, Susan
Schmidt, Andy
Schmidt, Bryce
Schmidt, Jennifer
Schmidt, Katy
Schmidt, Kiley

Schmidt, Kimberly
Schmidt, Nathan
Schmidt, Nicole
Schmidt-Tieszen, Tina
Schrag, Charles
Schrag, Kristen

Schrag, Nicklaus
Schwartz, Jillian
Scogin, Brittany
Scott, Edith
Shea, Benjamin
Shelly, Gregory

Shook, Justin
Siebert, Aimee
Skinner, Alan
Smith, Austin
Snyder, Kaleigh
Snyder, Ricky

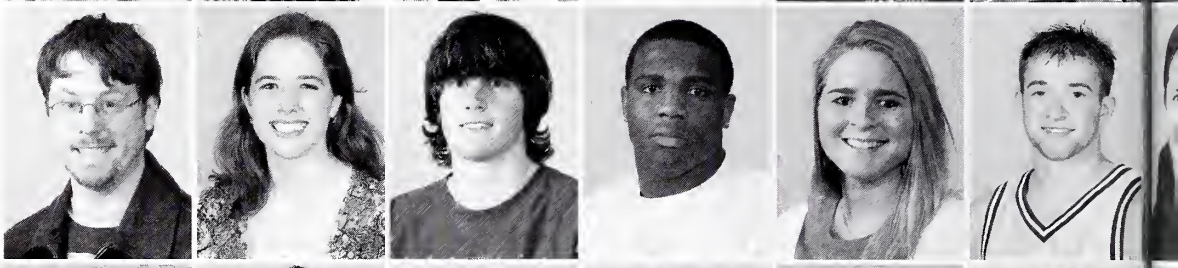

Sorenson, Dakota
Sorenson, Tessia
Stanford, Christy
Stanley, Parker
Stoddard, Thomas
Stone, Kayla

Strate, Lisa
Stucky, Brad
Stucky, Matt
Stucky, Melinda
Stutzman, Brent
Stutzman, Tyler

Suttlemyre, Jacy
Sward, Spencer
Swartz, Amy
Swenson, Jill
Swiercinsky, Bailey
Taft, Cydney

Tang, Priscilla
Tate, Alicia
Tauiliili II, Peivi
Taylor, Je T'aime
Thiesen, Sally
Thimm, Kari

Thompson, Sarah
Toews, Andrew
Towns, Zachary
Trimble, Bethany
Tyner, Toby
Unruh, Alex

Unruh, Kyle
Unruh, Michael
Unruh, Ryan
Valenzuela, José
VanMaren, Jon
Vierthaler, Amy

Voelker, Jessica
Voth, Aaron
Voth, Brittany
Voth, Jeremy
Voth, Kelcy
Voth, Michael

Waldschmidt, Julie
Walker, Tiffany
Warkentine, Melissa
Watson-Drennen, Kristin
Weaver, Lisa
Weaver, Robert

STUDENTS

Wedel, Kristin
Wedel, Max
Weems, Christy
Welch, Caitlin
Wenger, Calvin
White, Erin

Whorton, Garrett
Wiebe, Brenna
Wiechman, Kaylee
Wiens, Brittany
Wiens, John
Wiley, Bobbie

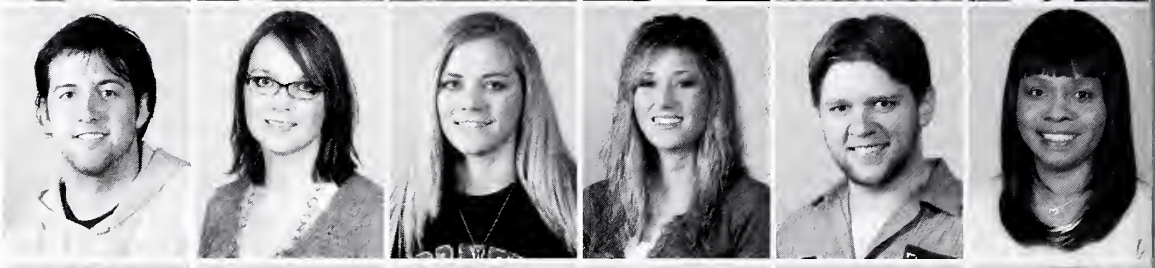

Williams, Sharayah
Wilson, Tyler
Windish, Marissa
Wood, Jason
Wyatt, Amanda
Yocum, Jessica

Yoder, Kelly
Yoder, Nathaniel
Young, Kathlene
Zauche, Jocelyn

Andres, Andrea
Anneler, Nick
Barker, Amy
Bartel, Allan
Bartel, Barry
Bartell, Nathaniel

Berends, Naomi
Beth, Cynthia
Born, Brad
Buller, Tim
Caliendo, Debbi
Chalashtari, Amber

Chun, Soyoun
Chupp, Gary
Corbett, Kayla
Crawford, Marianna
Crouse-Dick, Christine
Cyphers, Alissa

Deckert, Aaron
Deckert, Jennifer Chappell
Deckert, Verda
Dewey, Brett
Dick, Gregg
Dietzel, Shirley

Dirksen, Patsy
Earles, Christopher
Eash, William
Eicher, Sharon
Enz, Mary
Ferralez, Cory

FACULTY/STAFF

Flaming, Marilyn
Flaming, Royce
Fox, Mark
Frey, Rodney
Friesen, Duane
Friesen, Karl

Friesen, Larry
Gaeddert, Joel
Garcia, Karen
Glanton, Howard
Goering, Fred
Goerzen, Les

Graber, Tony
Graber, Travis
Greiser, Hope
Headrick, Terri
Hiebert, Greta
Histand, Gary

Isaac, Jean
Isaac, Lonnie
Jantz, Allen
Jantzen, Mark
Jaso, Candi
Johnson, Nancy

Jones, Ben
Kaufman, Roseann
Kazar, Jason
Kehrberg, Don
Kliewer, Judy
Koontz, Sondra

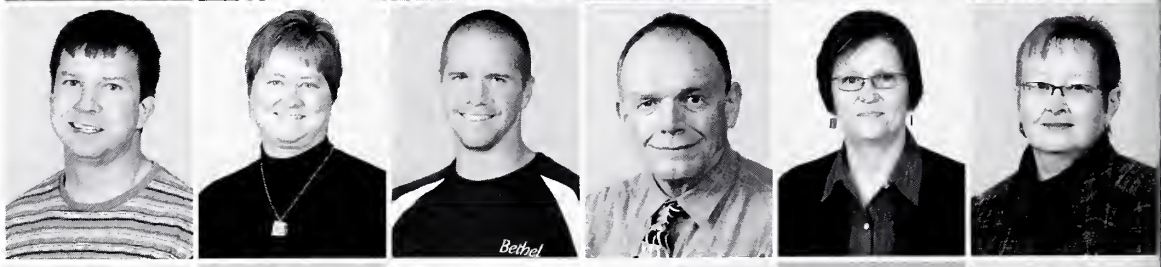

Krase, Denise
Krehbiel, Dwight
Kreider, David
Kreider, Robert
Krell, Marla
Kunkel, Rita

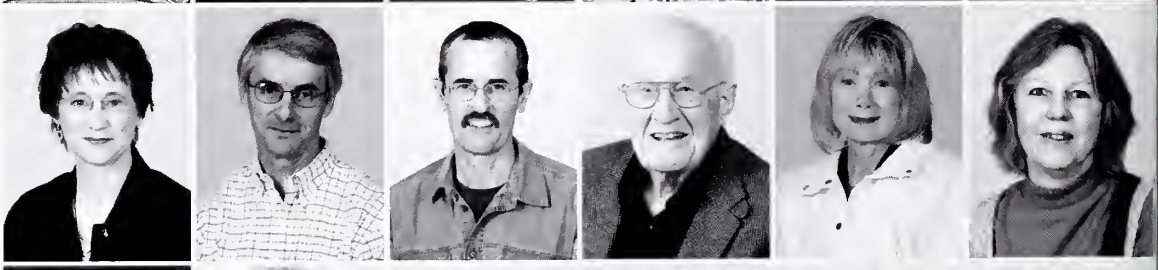

Lemons, Don
Lewis, Paul
Linscheid, David
Livengood, Lori
Long, David
Lopez, Tricia

Lugo-Baez, Nancy
Lutsch, Gail
Lynch, James
Maury, Douglas
McCabe-Juhnke, John
McFarland, Allison

Miller, Judith
Moon, Penelope
Moore, Michael
Moyer, J. Harold
Oswald, Clark
Pannabecker, Rachel

Peachey, Lowell
Peterka, Martha
Piper, Jon
Pisano, James
Platt, Dwight
Preheim, Marles

Quinlin, Daniel
Ralos, Steve
Rangel, Chris
Ratzlaff, Mike
Rauch, Larissa
Regier, Ami

Regier, Bob
Regier, Chuck
Regier, Mary
Rempel, Richard
Roberson, Jeff
Schilling, Chad

FACULTY / STAFF

Schlabaugh, Karen
Schlabaugh, Merle
Schmidt, Barbara
Schmidt, Carmen
Schmidt, Erin
Schmidt, Halie

Schmidt, Jane
Schmidt, Kay
Schmidt, Kristin
Schmidt, Robert
Schmidt-Tieszen, Ada
Schrag, Dale

Schroeder, Gregg
Scott, Lisa
Shelly, Patricia
Sheriff, John
Sheriff, Kent
Sheriff, Michelle

Sieber, Gerry
Sprunger, Keith
Stucky, Brian
Stucky, Gail
Stuhlsatz, Tamara
Thiesen, Barb

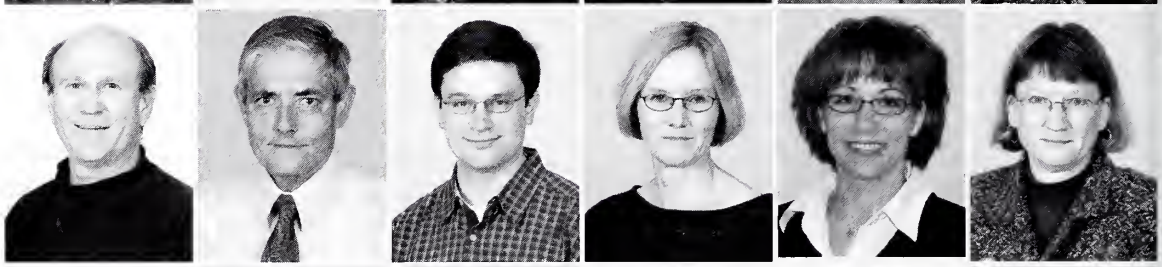

Thiesen, John
Thiesen, Marcy
Tirk, Richard
Tuttle, Tracy
Unruh, Fred
Unruh, Sharon

Weaver, Sheri
Wedel, Arnold
Wiens, Julie
Wiens, Stanley
Wiens, Wayne
Wisdom, Deanna

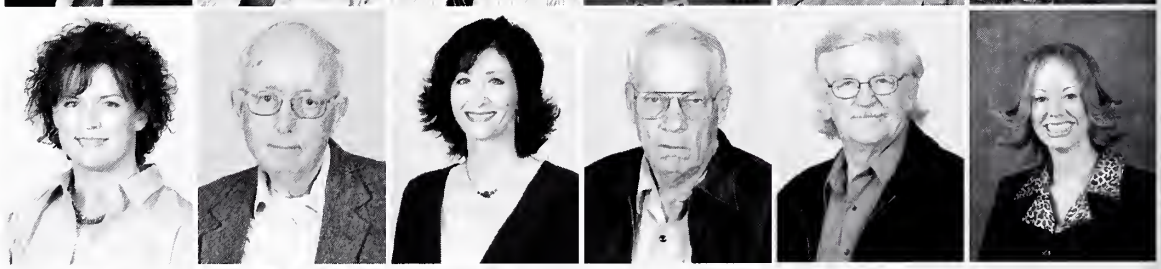

Wyse, Lowell
Zerger, Richard
Zuercher, Melanie

Students Not Pictured: Agbomanyi, Frederick; Anderson-Yerges, Scott; Atkinson, Tremekia; Baker, Bradley; Baker, Rachel; Balzer, Amy; Barnett, Courtney; Bartel, Nathan; Bell, Marla; Bell, Stacey; Bitikofer, Steven; Brewer, Ashely; Brookins, Mervin; Bundy, Clinton; Burge, Rondell; Chatmon, Curtis; Crosson, James; Darby, Martha; Dayo, Nadia; Dempsey, Dale; Diltz, Darryl; Doerksen, Tyler; Elder, Lindsey; Elman, Diane; Esau, Nickolai; Foncannon, Michael; Fox, Caroline; Franklin, James; Fuentes, Emily; Garber, Joel; Gingrich-Gaylord, Zachary; Glover, Brian; Goertzen, Jesse; Graber, Annie; Graber, Daniel, Graber, Montie; Graham, Michael; Grayson, Greg; Guardiola, Jean; Halling, Seth; Hanley, Trista; Herman, Megan; Hochstetler, Carrie; Hoopes, Ryan; Hougham, Katie; Isleman, Lucas; Jackson, Coshawnasy; Jacob, Jennifer; Jasperson, Stacy; John, Tabitha; Juma, Salma; Kaufman, Maria; Klaassen, Megan; Lamb, Robin; Lawrence, Elizabeth; Leman, Ross; Lewis, Emma; Martin, Daniel; McElhiney, Bethany; Meyer, Evan; Miller, Sara; Mininger, Jerry; Mitchel, Amy; Moncado, Nicholas; Morgan, Steven; Morris, William; Nguyen, Dung; Nguyen, Nikki; Njoroge, Everlyne; Nolte, Garett; Novess, Lauren; Nugent, Rodger; Olson, Isaac; Orina, Fridah; Osborne, Michelle; Pafume, Allison; Parker, Timothy; Pennington, Michele; Piper, Mary; Pippin, Steven; Poelstra, Leslie; Potucek, Stephanie; Rhodes, Brittni; Robinson, Jeremy; Robinson, Julie; Rodgers, Nicole; Rogers, Joshua; Sabuni, Muenengeci; Sadiq, Marshall; Schmidt, Casson; Schmidt, Kara; Schneck, Bridgette; Schrag, Jamie; Schrag, Joseph; Schrag, Megan; Schroeder, Tyler; Schuckman, Lindsey; Schulz, Rebecca; Serrano, Jeron; Shackelford, Justen; Shayo, Edmund; Shumard, Wendy; Siefken, Jennifer; Silver, Amanda; Sims, Trent; Smith, Jessica; Spencer, Kyle; Steffen, Laurie; Stivers, Stephanie; Stucky, Matthew; Thompson, Mychal; Tomoson, Megan; Tyrell, Geraldine; Unruh, Elyse; Vaught, Chelsea; Wahl, Elizabeth; Warkentine, Joshua; Watson, Bryan; Wiegert, Lucas.

Faculty/Staff Not Pictured: Adamé, Victoria; Akers, Adam; Bartel, Nathan; Buskirk, Kay; Crawford, Eric; Finizio, Peggy; Flickinger, Carol; Flickner, Diane; Flory, Gary; Gonzalez, Chester; Graber, Russ; Gravelle, James; Hare, Randy; Harms, Cindy; Harms, Kelly; Holland, Michael; Leary, George; Loucks, Karen; Maschino, Marci; Mayo, Susan; Mick, Katherine; Pankratz, Randy; Schaffer, Kristin; Schmidt, Rodney; Tierney, Rob; Trechak, Ann; Weaver, Janet; Zerger, Kirsten

Not Pictured

PRESIDENTIAL INAUGURATION

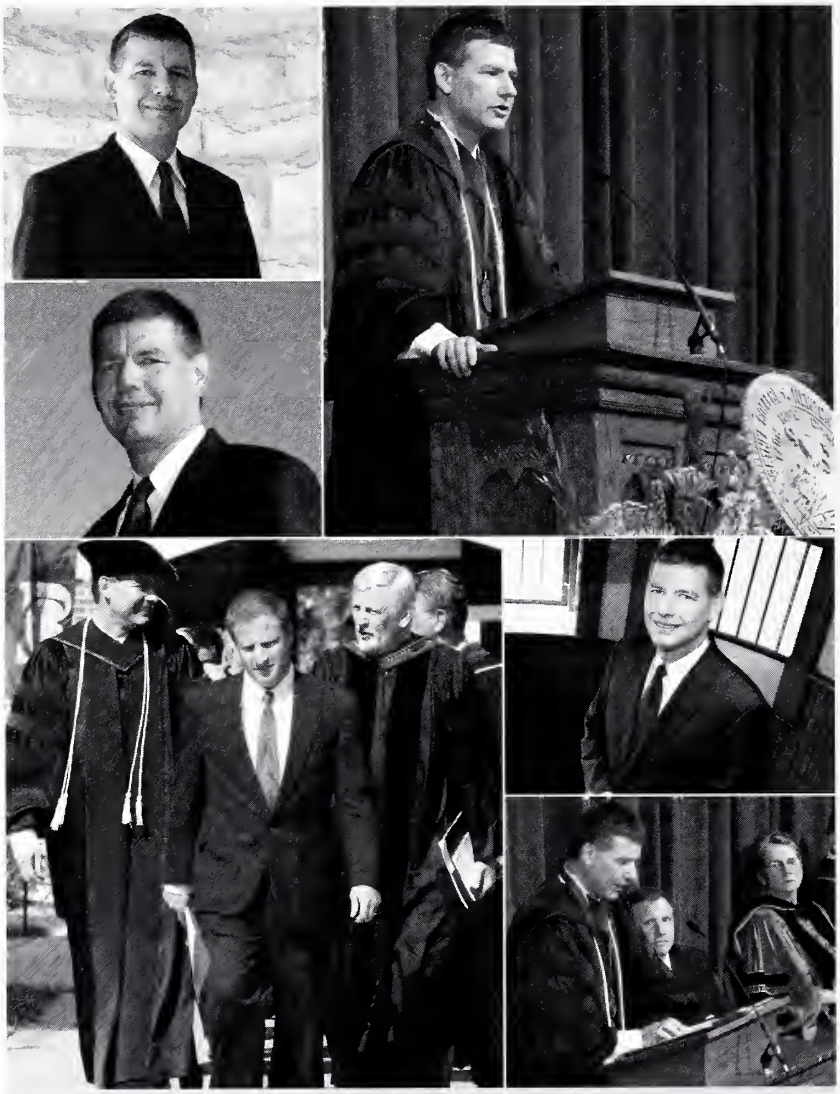

In the fall of 2006, Bethel College's 13th president was inaugurated. Barry C. Bartel graduated summa cum laude from Bethel College in 1984 with majors in Bible and religion, mathematics and peace studies. Barry Bartel brings a strong sense of leadership and service to the Bethel College community and already has an important relationship with the students. President Barry Bartel has the potential of doing great things here at Bethel College.

Above: President Barry Bartel proudly stands in front of the Administration Building on campus.

Right: Newly appointed President Barry Bartel accepts his position and gives a speech.

Left: The new president greets guests and students after inauguration.

Below: President Barry Bartel poses with his family and guests.

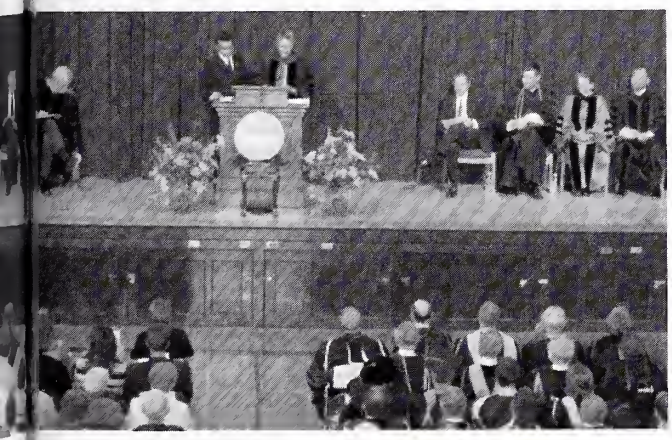

Above: Barry is greeted by numerous professors, students and alumni to congratulate him on his new position.

Left: The Bethel College Choir, Wind Ensemble and Chamber Orchestra provide music for the ceremony.

Baccalaureate

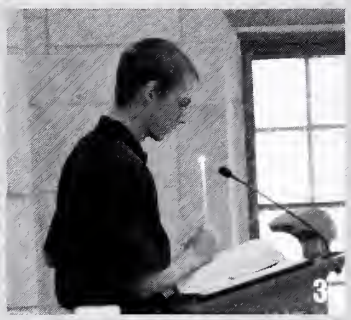

1. Seniors Robert Weaver, Amy Castle, Manivanh Kathagnarath, and Michael Wondemagegnehu participate in a candle lighting ceremony.

2. Baccalaureate was held in Bethel College Mennonite Church.

3. Senior Adam Gaeddert reads scripture.

4. Seniors Cydney Taft, Abe Regier, and Bethany Trimble.

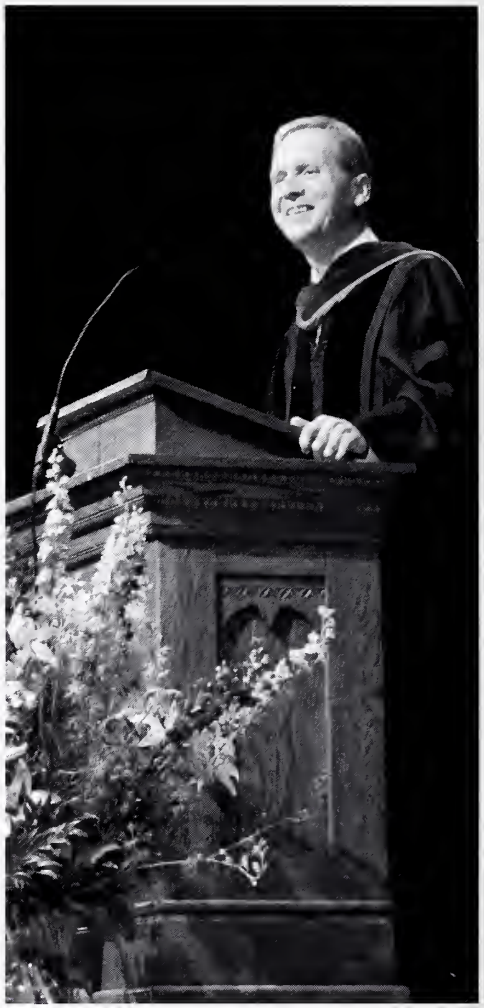

Above: Former Bethel College President E. LaVerne Epp gives his Commencement Address, titled "Singing any Song", to the graduating class. Epp was president from 2002-2005.

Left: Baccalaureate is a time for students, parents, friends, and family to gather for a time of both worship and celebration. This year's baccalaureate was themed "The Journey is the Reward".

Commencement

The Bethel College graduating class of 2007 takes another step into the future with the completion of their degrees.

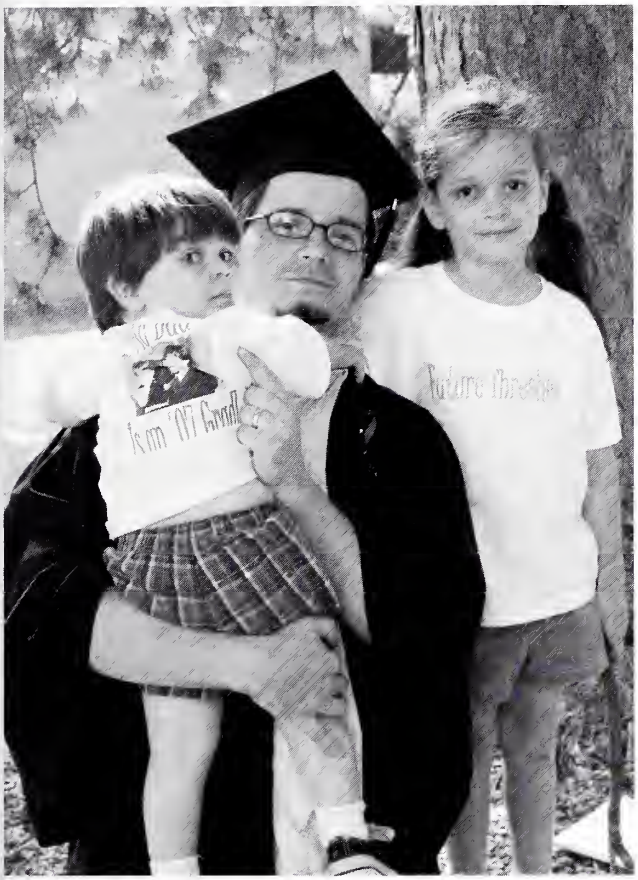

ALL SMILES
New graduates Jess Rempel and Adam Gaeddert smile for friends and family.

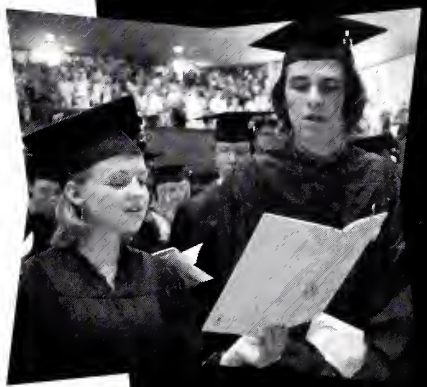

CEREMONY
Seniors Christa Janzen and Braden Hiebner participate in the Commencement Ceremony.

MOVING THE TASSELS
Seniors Kelsey Goertzen and Zachary Gingrich-Gaylord move their tassels to the other side.

CONGRATULATIONS
Senior Kelli Ackerman gets a congratulatory hug after the graduation ceremony.

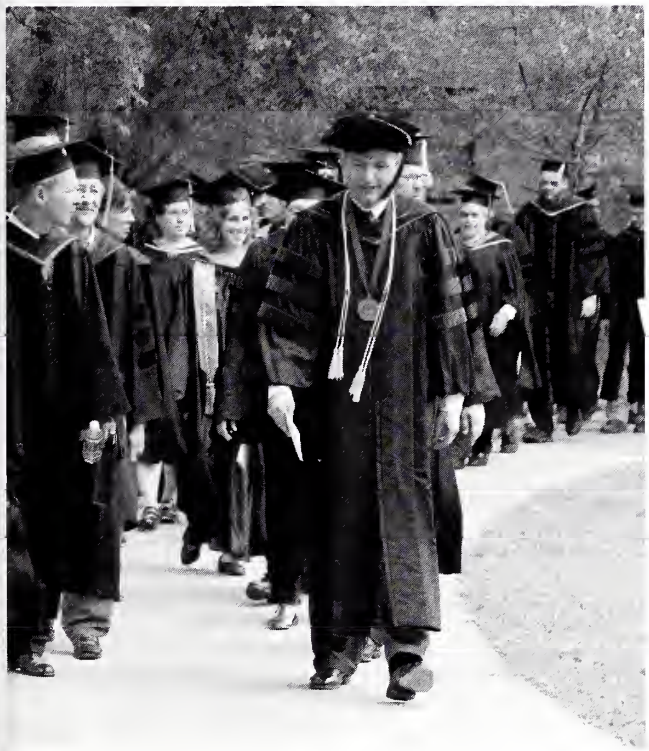

Above: Senior Toby Tyner poses with his two "Future Threshers".

Below: Every year the Commencement Ceremony features a traditional walk around The Green.

Abrahams, Mark 56, 72
Abrahams, Megan 63, 65, 72
Abramczak, Brooke 72
Ackerman, Kelli 2, 21, 28, 29, 72, 91
Adisa, Olakunle 72
Adrian, Sara 72
Afodunrinbi, Abiodun 72
Agbomanyi, Frederick 87
Aguilar, Julian 12, 21, 72
Akintuyi, Monday 72
Alexander, Christopher 47
Alexander, Nicholas 47
Allen, Sara 72
Alley, Matthew 39, 72
Anderson-Yerges, Scott 87
Atkinson, Tremekia 87
Ayodele, Sade 72
Bacon, Krystal 72
Badawieh, Brent 34, 35, 61, 72
Baker, Bradley 87
Baker, Brittany 72
Baker, Rachel 87
Ball, Robert 72
Balzer, Amy 87
Bankole, Samuel 72
Banman, Allison 58, 72
Barnett, Courtney 87
Bartel, Gretchen 1, 72
Bartel, Jordan 47, 72
Bartel, Nathan 32, 87
Bayoh, Mambu 7, 72
Beagley, Breann 72
Bell, Marla 87
Bell, Stacey 87
Benson, Derek 72
Beth, Matthew 8, 72
Bitikofer, Steven 87
Blackburn, Hannah 6, 20, 22, 40, 41
Blalock, Hannah 72
Boehm, Allison 18, 49, 72
Boese, Jessica 72
Bonfoh, Kemal 72
Bookout, John 55
Branine, Landon 12, 16, 72
Branson, Leslie 72
Briles, Matthew 39, 72
Brookins, Mervin 87
Brunk, Casey 47, 72
Buchta, Cory 1, 39, 45, 68, 72
Buerge, Caitlin 64, 72
Buller, Jeff 21, 24, 25, 45, 72
Buller, Sarah 19, 72
Bundy, Clinton 87
Burge, Rondell 87
Cain, Lucinda 72
Canady, Kacy 73
Carey, Shannon 51, 68, 69, 73
Castle, Amy 1, 12, 20, 33, 73, 90
Chaffin, Chelsea 66, 73
Charles, Victoria 73
Chatmon, Curtis 87
Chittum, Joshua 73
Claassen, Kaitlin 5, 73
Claassen, Rebecca R 48, 52
Clinkscales, Benjamin 38, 39
Clinkscales, Daniel 39, 48
Clow, Brett 21, 30, 73
Coats, Clarissa 73
Coit, Erinne 73
Cole, Cody 26, 42, 43, 73
Commerford, Brennan 43
Conley, Colleen 73
Conrad, Aislinn 73
Cooprider, Thomas 24, 73
Corwin, Chelsea 73
Cox, Beau 30, 73
Crosson, James 87
DaCosta, Lillian 73
Darby, Martha 53, 87
Daugharthy, Dana 68, 73
Daugharthy, David 45, 73
Davis, Deborah 53, 73
Dayo, Nadia 87
DeGaeta, James 74
Dean, Jonathan 74
Dempsey, Dale 87
Dietzel, Christina 37, 74
Diltz, Darryl 87
Doerksen, Tyler 18, 34, 35, 55, 87
Dolce, Nikkii 53, 74
Dragomir, Braden 9, 10, 38, 39, 74
Dunback, Craig 42, 43, 74
Duncan, Kathryn 74
Easterday, Kelsey 59, 74
Eigsti, Nathan 61, 74
Elder, Lindsey 87
Elman, Diane 87
Enegren, Christina 74

Engleman, Drake 74
Enns, Greg 74
Ensz, Rodney 74
Enz, Jodi 33, 74
Esau, Natasha 45, 74
Esau, Nickolai 87
Fast, Evan 74
Fast, Jerel 4, 6, 60, 74
Findley, Andrew 74
Fisher, Lisa 74
Fletcher, Jayna 9, 10, 36, 37, 74
Fon, Yenikah 38, 39, 74
Foncannon, Michael 87
Fox, Caroline 87
Francis, Lance 24, 74
Franklin, James 87
Fridley, Noah 74
Friesen, Elizabeth 67, 74
Friesen, Miriam 8, 9, 74
Fromm, Julia 74
Fuentes, Emily 87
Fuentes, Sarah 74
Fuh, Julius 39, 74
Gabriel, Adam 12, 74
Gaeddert, Aaron 1, 15, 39, 74
Gaeddert, Samuel 14, 15, 34, 35, 74
Gallagher, Christopher 16
Garber, Joel 87
Garcia, Rachel 23, 24, 45, 53, 74
Garcia, Raymond 24, 43
Garibaldi, Angelo 12, 74
Garibaldi, Peter 43, 74
Garnett, Kacy 41, 45, 74
Gatz, Abigail 27, 36, 37
Gingrich-Gaylord, Zachary 87, 91
Glascock, Daniel 11
Glover, Brian 87
Goering, Scott 19, 22, 25, 43, 45, 74
Goertzen, Jesse 55, 87
Goertzen, Kelsey 74, 91
Goertzen, Tyler 75
Goerzen, Brittany 75
Goerzen, Peter 75
Gonzalez, Sorrina 75
Goossen, Amber 8, 14, 45, 75
Graber, Annie 29, 87
Graber, Daniel 67, 87
Graber, Kristina 75
Graham, Allen 75
Graham, Michael 39, 87
Grantstein, Andrew 22, 49, 50
Grayson, Greg 87
Grove, Brody 35, 43, 75
Guardiola, Jean 87
Gudde, Dustin 20, 35, 75
Haedt, Mallory 12, 29, 75
Hahn, Chelsea 55, 75
Halling, Seth 87
Hambley, Crystal 75
Hammond, Reed 45, 75
Hanley, Trista 87
Hansen, Chase 30, 75
Harder, Benjamin 2, 60
Harelimana, Eleazar 75
Harpool, Allen 64, 65, 75
Hasan, Omar 30, 75
Hayes, Amanda 75
Heagy, Cody 75
Herman, Megan 87
Hershberger, Chad 44, 45, 75
Hershberger, Matthew 34, 35
Hesed, Kezia 75
Hiebner, Braden 6, 39, 50, 51, 75, 91
Hiebner, Grant 22, 23, 75
Hinz, Katherine 75
Hochstetler, Carrie 87
Hochstetler, Isaac 75
Holliday, Cari 76
Hoopes, Ryan 87
Hostetler, Sierra 5, 9, 76
Hougham, Katie 87
Howard, Aaron 23, 25, 76
Hull, Aaron 38, 39, 76
Hullet, Amanda 76
Huntley, Tyler 4, 76
Hutchison, Amy 76
Isleman, Lucas 50, 87
Jackson, Brett 56, 76
Jackson, Coshawnasy 87
Jackson, Jacqui-Ann 50, 76
Jacob, Jennifer 87
Janzen, Jeffrey 6, 14, 76
Janzen, Victoria 76
Jasperson, Stacy 87
Jensen, Jana 16, 32, 33, 52, 76

INDEX

Jerde, Billye 23, 25, 29, 76

John, Tabitha 87

Johnson, Blake 8, 76

Johnson, Braeden 43, 76

Johnson, Heidi 76

Juma, Salma 87

Kaegi, John 16, 76

Kathagnarath, Manivanh 90

Kaufman, Andrea 76

Kaufman, Brandi 76

Kaufman, Brandon 22, 43, 76

Kaufman, Maria 87

Kaufman, Rene 76

Kazar, Jason 84

Kearns, Sarah 76

Kehr, Mayeken 11, 21, 24, 33, 37, 76

Kendall, Kathleen 24, 45, 76

Kerbs, Emily 51, 76

Ketchum, Dustin 42, 43, 76

Kindall, Owen 21, 42, 43, 45, 76

Klaassen, Megan 7, 45, 54, 87

Kliewer, Benjamin 12, 55, 67

Kliewer, Emily 1, 23, 24, 36, 37, 76

Knoll, Amanda 76

Knox, Autum 29, 76

Kohlman, Bradley 14, 41

Kosjer, Lewis 1, 68, 69, 76

Krahn, Alexander 76

Kroeker, Kelli 5, 76

Lamb, Robin 87

Lang, Elizabeth 5, 13, 55, 57, 62, 76

Larson, Katherine 76

Larson, Robyn 29, 76

Lawrence, Elizabeth 87

Lear, Levi 15, 76

Lehman, Meredith 76

Lewis, Emma 87

Linscheid, Aaron 1, 60, 77

Linscheid, Heather 77

Linscheid, Joel 1, 6, 60, 77

Llamas, Amy 77

Loganbill, Christian 22, 23, 24, 35, 43, 61, 77

Long, Blake 77

Long, Lisa 19, 24, 36, 37, 77

Love, Michelle 10, 24, 37, 41, 77

Lugo, Jamie 68, 77

Lusenaka, Judith 77

Madonna, Jason 12, 77

Maingu, Rachel 77

Mann, Sonja 16, 37, 49, 50, 77

Maricic, Djordje 1, 9, 50, 77

Marks, Suzanne 24, 27, 36, 37, 77

Marsh, Amanda 77

Martin, Daniel 87

Martin, Tom 77

Mayhue, Blaire 9, 57, 62, 77

Mbawuike, Obiorah 39

McCabe-Juhnke, Austin 58

McCartney, James 77

McClendon, Kasey 15, 77

McDonald, Ashley 24, 68, 77

McElhiney, Bethany 87

McKellip, Bradley 2, 77

McMillen, Andrea 77

Mefford, David 77

Mendel, Andrea 77

Meyer, Evan 87

Miller, Kelsie 1, 11, 17, 37, 77

Miller, Peter 1, 15, 68, 77

Miller, Sara 13, 87

Mininger, Jerry 87

Mitchel, Amy 87

Moncado, Nicholas 87

Montano, Robin 5, 36, 37, 78

Montez, Michael 25, 30, 78

Morgan, Darron 78

Morgan, Steven 87

Morris, William 87

Morse, Thomas 78

Moses, Thelma 78

Mueller, David 25, 45, 78

Mueller, Jesse 17, 45, 56, 78

Mwangi, Nicholas 78

Nathan, Jonathan 13, 64, 65, 69, 78

Nathan, Joshua 6, 78

Naylor, Samantha 40, 41, 78

Ndubuisi, John 78

Nesbit, Shelby 29, 78

Newhouse, Jeremy 78

Ngigi, Patricia 53, 78

Nguyen, Dung 53, 87

Nguyen, Nikki 87

Nickel, Andrea 78

Njoroge, Everlyne 87

Nolte, Garett 87

Novess, Lauren 24, 28, 29, 87

Nugent, Rodger 87

Nyangweso, Geofrey 78

Olaosebikan, Olusegun 78

Olson, Isaac 87

Orina, Fridah 87

Orozco, Andy 78

Ortman, Caley 49, 55, 67, 78

Ortman, Lindsey 17, 29, 78

Osborne, Michelle 87

Pafume, Allison 87

Palmateer, Heather 12, 21, 24, 28, 29, 78

Pankratz, Kelli 9, 10, 37, 78

Parker, Timothy 6, 13, 87

Peachey, Tyler 42, 43, 78

Pederson, Rachel 78

Penner, Jordan 38, 39, 52, 78

Pennington, Michele 87

Perisho, Rachel 78

Peterie-Shipman, Brandi 40, 41

Peters, Kent 42, 43, 78

Peterson, William 44, 45, 78

Piper, Emily 5, 12, 51, 78

Piper, Mary 87

Pippin, Steven 87

Poelstra, Leslie 87

Potucek, Stephanie 87

Powell, Joshua 10, 21, 50, 67, 69, 78

Powers, Tarson 78

Preston, Cassandra 10, 16, 36, 37

Preston, Ryan 16, 39, 78

Pugh, Sara 16, 20, 33, 78

Quinones, Albino 78

Rambo, Todd 20, 22, 42, 43, 78

Ramsey, Darren 45, 55, 61, 78

Rath, Shawn 1, 55, 65, 78

Rathbun, Dana 23, 29, 40, 41, 79

Rathbun, Drew 17, 22, 44, 45, 79

Ratzlaff, Amanda 79

Redelfs, Anthony 79

Reed, Kelly 64, 65, 79

Reed, Mae 79

Regehr, Jordon 43, 45, 79

Regehr, Justin 43, 45, 79

Regier, Abraham 90

Regier, Jennifer 18, 49, 52, 79

Regier, Miriam 1, 9, 48, 52, 79

Regier, Paul 52, 57, 62, 79

Regier, Paula 9, 10, 79

Reimer, Chelsea 79

Reimer, Leanne 8, 9, 63, 79

Rempel, Diana 55, 79

Rempel, Jess 54, 79, 91

Rhodes, Brittni 87

Rhymer, Malcolm 24, 79

Roberts, David 12, 79

Robertsen, Heather 32, 68, 79

Robertson, Katie 8, 20, 24, 32, 33, 79

Robinson, Jeremy 87

Robinson, Julie 87

Robinson, Natasha 53, 79

Rodgers, Nicole 87

Rogers, Joshua 87

Root, Matthew 5, 12, 18, 51, 79

Rowe, Laura 79

Sabuni, Muenengeci 87

Sadiq, Marshall 87

Saner, Mark 34, 35, 79

Santiago, Jason 12, 79

Santos, Benjamin 45

Schlabach, Laura 79

Schmeichel, Susan 18, 56, 80

Schmidt, Bryce 80

Schmidt, Casson 87

Schmidt, Erin 1, 86

Schmidt, Jennifer 80

Schmidt, Kara 87

Schmidt, Katy 7, 80

Schmidt, Kiley 80

Schmidt, Kimberly 19, 80

Schmidt, Nathan 47, 80

Schmidt, Nicole 19, 21, 80

Schmidt-Tieszen, Tina 80

Schneck, Bridgette 45, 87

Schrag, Charles 80

Schrag, Jamie 87

Schrag, Joseph 87

Schrag, Kristen 8, 14, 21, 23, 24, 28, 29, 44, 45, 80

Schrag, Megan 87

Schrag, Nicklaus 80

Schroeder, Tyler 45, 87

Schuckman, Lindsey 87

Schulz, Rebecca 87

Schwartz, Jillian 80

Scogin, Brittany 41, 55, 80

Scott, Edith 80

Serrano, Jeron 87

Shackelford, Justen 44, 87

Shayo, Edmund 87
Shea, Benjamin 45, 80
Shelly, Gregory 22, 23, 39, 57, 59, 80
Shook, Justin 68, 69, 80
Shumard, Wendy 87
Siebert, Aimee 57, 80
Siefken, Jennifer 87
Silver, Amanda 87
Sims, Trent 43, 87
Skinner, Alan 10, 47, 80
Smith, Austin 24, 80
Smith, Jessica 87
Snyder, Kaleigh 40, 41, 80
Snyder, Richard 43
Sorensen, Dakota 43
Spencer, Kyle 87
Stanford, Christy 80
Stanley, Parker 6, 80
Steffen, Laurie 87
Stivers, Stephanie 87
Stoddard, Thomas 80
Stone, Kayla 80
Strate, Lisa 1, 16, 41, 48, 49, 50, 51, 80
Stucky, Matthew N 68, 69
Stucky, Melinda 80
Stutzman, Brent 43, 80
Stutzman, Tyler 1, 22, 46, 47, 80
Suttlemyre, Jacy 40, 80
Sward, Spencer 80
Swartz, Amy 8, 80
Swenson, Jill 80
Swiercinsky, Bailey 40, 41, 80
Taft, Cydney 16, 29, 80, 90
Tang, Priscilla 19, 49, 81
Tate, Alicia 53, 81
Tauiliili II, Peivi 81
Taylor, Je T'aime 7, 8
Thiesen, Sally 81
Thimm, Kari 24, 29, 81
Thompson, Mychal 24, 87
Thompson, Sarah 28, 29, 81
Toews, Andrew 4, 61, 81
Tomoson, Megan 87
Towns, Zachary 12, 81
Trimble, Bethany 29, 81, 90
Tyner, Tobias 91
Tyrell, Geraldine 87
Unruh, Alex 61, 81
Unruh, Elyse 4, 87
Unruh, Kyle 58, 60, 81
Unruh, Michael 23, 81
Unruh, Ryan 81
Valenzuela, Jose' 6, 8, 13, 21, 39, 54
VanMaren, Jonathan 39
Vaught, Chelsea 63, 87
Vierthaler, Amy 6, 40, 41, 81
Voelker, Jessica 81
Voth, Aaron 52, 81
Voth, Brittany 81
Voth, Jeremy 81
Voth, Kelcy 60, 81
Voth, Michael 8, 62, 67, 81
Wahl, Elizabeth 87
Waldschmidt, Julie 81
Walker, Tiffany 81
Walker, Tiffany 81
Warkentine, Joshua 13, 87
Watson, Bryan 87
Watson-Drennen, Kristin 81
Weaver, Lisa 81
Weaver, Robert 50, 68, 69, 81, 90
Wedel, Kristin 5, 8, 82
Wedel, Maximilian 14, 55
Weems, Christy 23, 29, 41, 82
Welch, Caitlin 6, 82
Wenger, Calvin 82
White, Erin 82
Whorton, Garrettson 25, 44, 45
Wiebe, Brenna 82
Wiechman, Kaylee 1, 11, 19, 37, 82
Wiegert, Lucas 16, 24, 87
Wiens, Brittany 8, 82
Wiens, John 7, 13, 82
Wiley, Bobbie 82
Williams, Sharayah 17, 18, 63
Wilson, Tyler 24, 38, 39, 82
Windish, Marissa 82
Wondemagegnehu, Michael 90
Wood, Jason 39, 82
Wyatt, Amanda 82
Yocum, Jessica 24, 37, 82
Yoder, Kelly 18, 82
Yoder, Nathaniel 82
Young, Kathlene 82
Yu, Yue Qiu 50, 78
Zauche, Jocelyn 82
Zuercher, Melanie 1

fastens